NINETEEN HUNDRED

Eighty-one

FOCUS ON. . .LION '81

LION 81

Volume 52

Liberty Union High School
850 Second Street
Brentwood California 94513

Published by the
Annual Staff
Of
Liberty Union High School

Focus On . . . Lion 81

Seniors Capture Coveted Spirit Trophy

MITCH REDDEN, Junior Class member, smiles as he pedals his way to the starting line for the trike race.

THE SOPHOMORE CLASS says we're number one after winning the pyramid building contest. Despite the victory, seniors won the overall spirit week.

MR. HERB SCOTT and a student compete in the banana eating contest at Homecoming.

FACULTY MEMBER, Mr. Keith Dawson runs through part of the obstacles.

FRESHMAN Gina Gonsalvez pedals her way toward the finish line.

SENIOR Doug Cervantes concentrates on the bubble he is trying to blow. The bubble blowing contest was just one of the activities at Homecoming.

JUNIOR CLASS member, Christine Ladd begins the attempt of climbing to the top of the pyramid her other class members have built in the contest on a sunny Homecoming Day.

MRS SUE CHURCHILL reaches for the next piece of clothing to put on Jim Plato

SENIOR, Howard Revel and junior, Shannon Thomas stuff bananas into their mouths

LISA SMITH readies the next piece of clothing for Rick Carter to help win the race

THE SENIOR CLASS seems well on their way to victory in the pyramid building contest

Rallies Raise Spirit During Football Season

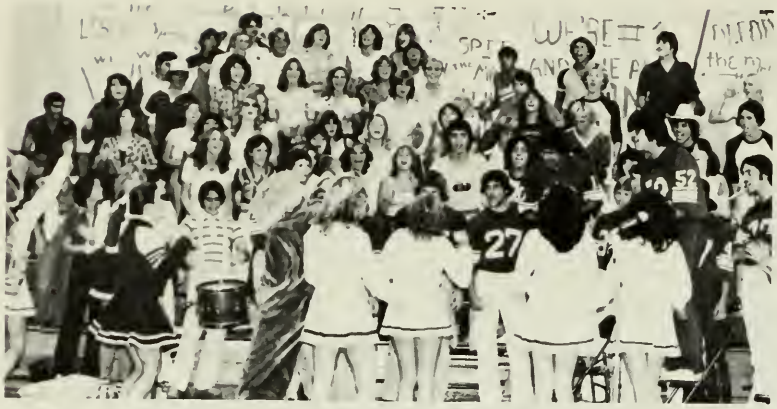

FRESH
MEN
LIONS

LION SAFARI was part of the theme for the Freshmen Class float. The members of the class worked very hard on this float and were rewarded with first place in the competition.

CHRIS BLUMEN, master of ceremonies for the Homecoming Rally, introduces the top ten candidates for Homecoming King and Queen.

CLINT COLBURN, varsity football player, smiles as varsity cheerleader Veronica Torres hands him a goody during the Homecoming Rally.

GRAND MARSHALL, Mrs. Alta Ackerman, is being offered the hand of Grand Marshall, Mr. Ellrie von Schopp, while Mr. Richard Hackett extends a warm welcome.

SMOKE THE MATS was the theme for the Junior Class float. The juniors worked hard and placed second in the competition.

Freshmen Win First In Float Competition

1980 GRAND MARSHALLS Mrs. Alta Ackerman and Ellrie Von Schopp smile during their ride in the parade.

GRIND THE MATS was the theme of the Sophomore class float. The Sophomores placed fourth in the float competition. Deciding the theme was the most difficult for the class.

DAVID CONTINENTE and Richard Cabral speak with the official after a call. David and Richard both made the all league team this year. Both players were outstanding.

1980 HOMECOMING QUEEN Barbara Lorenzetti smiles nicely for the photographer during halftime of the game.

Homecoming Participants Enjoy Activities

HE MATS

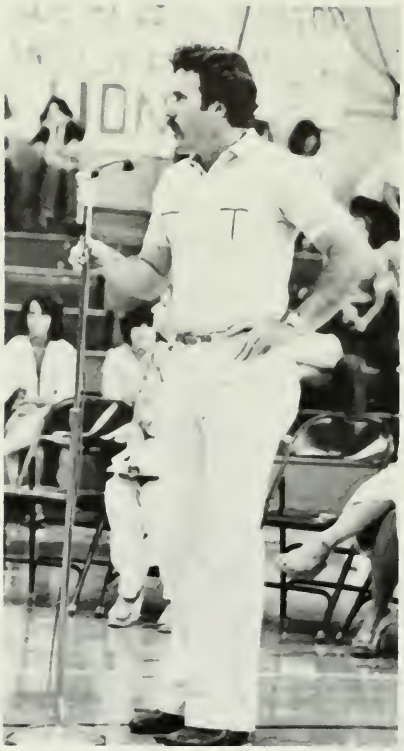

BE A BOOSTER

QUEEN ATTENDANTS are Robin Hackett, Lori Bevill, Jeanne Gallegos, and Josie Ochoa.

1980 HOMECOMING KING AND QUEEN are Dino Melgoza and Barbara Lorenzetti.

RUNNER UP Heidi Hieb poses for a picture with her escort David Continente.

SHARI RODERICK AND JEAN HILBURN smile with their escorts Doug Roenicke and Hugh Henderson.

CARMEN OROSCO hops along in her cast with escort Peter St. John a broken ankle didn't stop Carmen.

PAULA LORENZETTI AND TERRY REED smile happily as they make their way onto the football field.

Lorenzetti Is Chosen Homecoming Queen

HOMECOMING QUEEN BARBARA LORENZETTI with her court consisting of Josie Ochoa, Robin Hackett, Jeanne Gallegos and Lori Bevill.

MR. ROBERT LORENZETTI smiles with his daughter Barbara during the Homecoming happenings.

SMILING for the photographer are the top ten girls. These girls were selected by the student body of Liberty Union High School.

LORI BEVILL poses with her escort and father Mr. Leon Bevill. All the top five girls were escorted by their fathers.

RICHARD CABRAL, varsity football captain, presents Barbara Lorenzetti with an autographed football.

JODIE COLBURN the 1979 Homecoming Queen does the honor of crowning new Queen Barbara Lorenzetti.

Crying with happiness is Barbara Lorenzetti after realizing she has been chosen Homecoming Queen.

ROBIN HACKETT and Jeanne Gallegos smile happily for the camera.

Photographs Capture Students At Play

Photos Capture Faces On Liberty Campus

FRESHMAN Desiree Short watches the wild happenings during lunch with amusement

MARC MCLAIN shows his spirit on hat and sun glasses day during Homecoming spirit week This was one of the many events that took place

CHRIS BOARDMAN grins for the photographer as she makes her way to class.

SHARI RODERICK glares at annual staff photographer Marc McLain.

SHARING a few words before class are Judy Byer and Anthony Mendoza

SINGING joyfully is a junior Mark Giannini before going to his fourth period band class which, by the way is his favorite class.

THE CLASS OF '82 intently watches an event taking place at one of the many football rallies there was this year

Greg Hart smiles thoughtfully during his physiology class.

STUDENTS cheer happily over the announcement of FFA Sweetheart.

SHOWING their impatience, these students seem to be wondering if they'll ever get their business taken care of. This was captured in the attendance office.

THESE freshmen class members seem to be ready for the parade.

SHERRI MOORE and Jean Hilburn show their spirit on toga day.

GIVING a lecture on hamburger is foods teacher Mrs. Nancy Uyehara.

KATIE TAYLOR shows her spirit on 60's day by dressing up as a hippie. 60's day was one of the activities during Homecoming week.

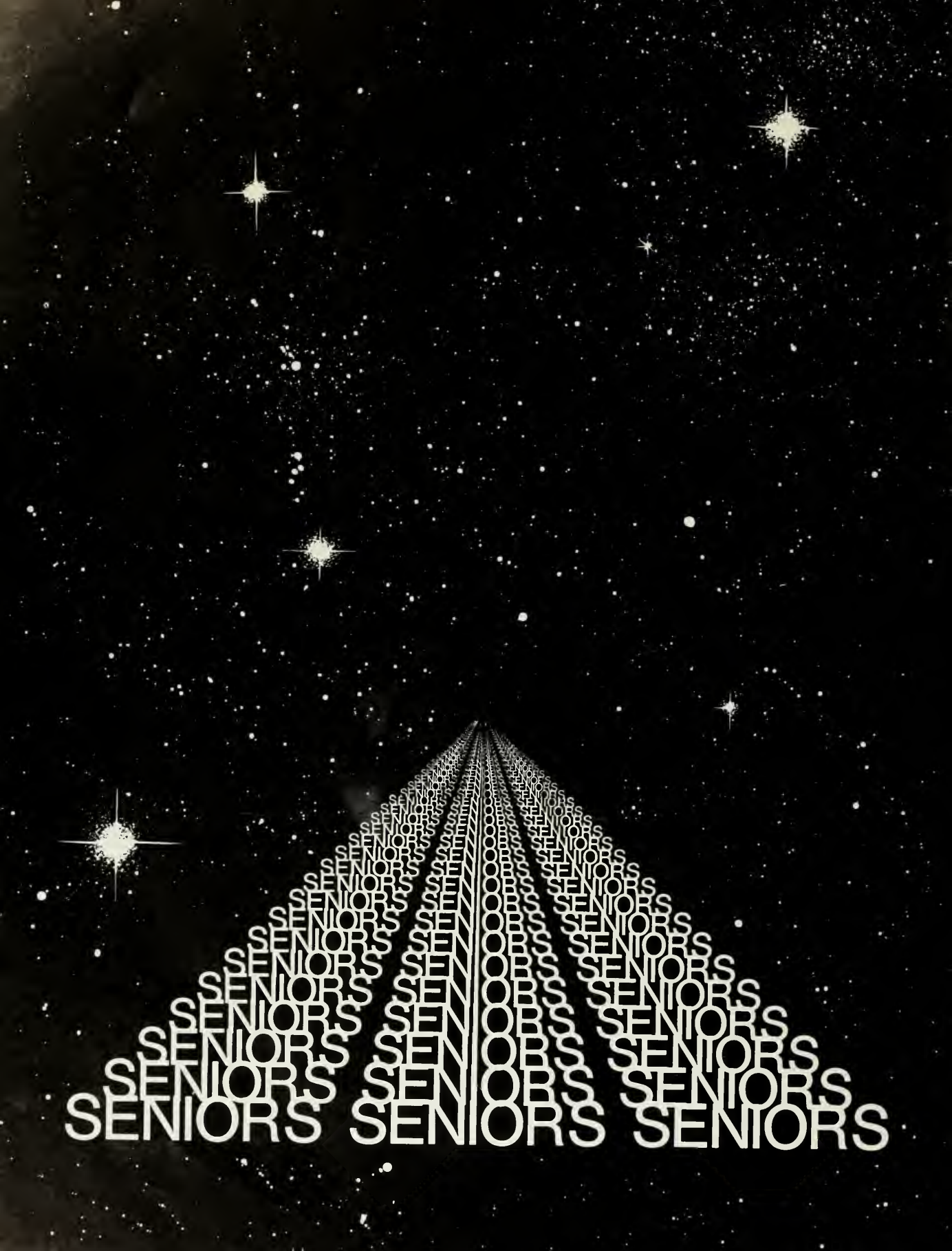
SENIORS SENIORS SENIORS

Senior Section Opens With New Look

Dyana Adams
Derrick Alexander
Doug Allen
Scott Anderson

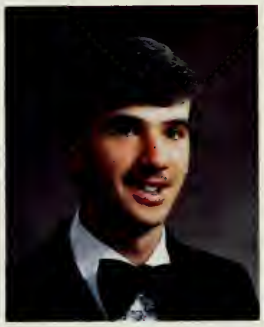

Refugio Argueta
Chris Avina
Bill Baldwin
Theresa Banuelos

Robbie Barnes
Cheryl Barton
Ellisia Beavers
Cindy Berumen

Mike Berumen
Cindy Berry
Lori Bevill
Ross Biglow

Donna Blakley
Chris Blumen
Susan Boreham
Deanna Bottoms

Tim Brown
Martha Burrola
Victor Bustos
Janice Butler

Tim Byer
Michelle Byron
Irene Cabado
Richard Cabral

Lynette Cakebread
Blaine Campbell
Robert Carter
Felipe Castellanoz

Carlos Castillo
Dennis Celoni
Doug Cervantes
Tammy Chavez

Mark Garcia
Matt Garcia
Lesa Miguel

Seniors Out Race Others In Obstacle Course

Diana Clifton
Dana Clutter
Lynne Cobas
April Coleman

DOUG CERVANTES swings over the reflecting pool ahead of his opponent Mitch Redden. The Senior Class won the obstacle course as Doug out sprinted and out chewed the other classes and faculty during Homecoming activities on Ohmstede Field.

Patty Collins
Tim Condon
Brian Conklin
Gary Conn

David Continente
Scott Cook
Katie Critchfield
Lenny Cross

Class Of '81 Papers Campus With Posters

STUDENTS rest on the Drama Area steps near the Class of '81 Homecoming posters. This year for the first time each class was assigned a specific day to put up posters instead of all on the same day.

Sheila Dade
Wendy Dannelly
Karen Darst
Harry Daviess

Kristie Davis
Lorraine Davis
Dan Defratus
Pam Delbarba

Nicolas Diaz
Lori Dickey
Naomi Dickey
Brent Dickinson

Larry Dozier
Craig Drafton
Robert Duarte
Lynn Edling

Tamye Englehardt
Helen Espinoza
Cindy Thriuann
Todd Frigard

Pauline Gaddis
Lori Galbrath
Jeanne Gallegos
David Galvez

Irma Galvan
Carl Gangwer
Debra Garcia
Mark Garcia

Matt Garcia
Damon Gill
Lenny Gill
Margaret Gill

Michael Gonsalves
Chris Goss
Dennis Granado
Don Graves

Joey Graves
Mark Gudnason
Mitch Guerra
Joyce Guttierrez

Robin Hackett
Kevin Hadsell
Shelia Halsey
Bonita Hamilton

Seniors Build Pyramid For Trophy Points

KIM RODRIQUEZ, Doug Roenicke, David Wind, Doug Cervantes, Bill Baldwin, Lynn Edling, Joe Kalinonski, Thea Myers, Karen Patterson and Sherri Moore help build a pyramid for the Senior Class.

David Hampton
Lori Hanberg
Greg Hart
Al Hastings

Hugh Henderson
Jeff Henry
Dee Hernandez
Kim Herring

Heidi Hieb
Jean Hilburn
Julie Hoffman
Matt Hopwood

Lisa Marie Hunt
Diane Hyland
Tina Jobe
Karen Johnson

Missy Johnson
Mike Joksch
David Jones
Joe Kalinowski

Cindy Kastell
Judy Keys
Lori Mae King

SHERRI MOORE clutches her baby (doll) at the top of a burning building while Doug Roenicke waits

Dennis Wayne Knorr
Marty Lance
Linda Lathrum

Bernice Leinweber

Seniors Participate In Football Rally

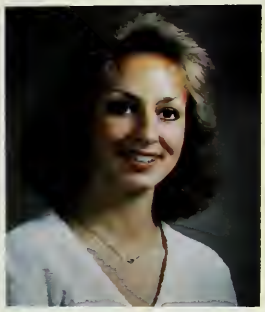

Barbara Lynne Lorenzetti
Paula Lorenzetti
David Lucarelli
Kathy Mahoney

Marty Main
Teri Lynn Manteufel
Joseph Anthony Marchesi
Ron Marchio

Johnny Marie Mariscal
Tammy Marotz

Chris Martin
Jose Alonso Martinez

Philip Martinez
Dean Mattson
Mike McCauley
Darla McLeland

Mark McGovern
Mark McLain
Terry Meek
Dino Melgoza

Julie Mendez
Anthony Mendoza
Mike Menez
Julie Montenegro

ANNOUNCING the queen and king candidates at the Homecoming Rally is Senior Class member Bonita Hamilton. This year's Homecoming was early in October and the weather was hot.

Seniors Help With Homecoming Rally

Sherry Moore
Theresa Morado
Tom Morado
Armando J. Morales

Dave Mori
Ben Munoz
Thea Anne Myers
Mike Mythen

Walt Newman
Josie Ochoa
Tina A. Orman
Carmen Orosco

Victor Orosco
Louis Orozco
Rosalie Ortiz
Jose Luis Oseguera

Richard Oxford
Ruth Pastor
Karen Louise Patterson
Bruce Payne

Jon Payne
Ron Pederson
Lisa Perkins
Clarence D. Perry

Dona Brooke Phillipy
Judi Ann Philpot
Tracy Pierce
Eric Poerio

Robert Pringle
Theresa Pringle
April Ann Ramacciotti
Rudy Rameriz

Jeff Ramia
Daniel Jesus Ramirez
Gary Reed
Terry W. Reed

Tina Mason Reed
James Reedy
Lynette Reel
Tina Remmers

Class Of '81's Lorenzetti Chosen Queen

Howard Revel
Raymond Jorge Ribeiro Jr.
Donald Wayne Roberts
Mark A. Roberts

Shari Annelle Roderick
Christopher John Rodgers
Ernie Rodrigues
Kim Rodrigues

HOMECOMING QUEEN, Barbara Lorenzetti poses with Geoff Martin before the start of the Parade. The queen was announced during half-time activities.

William Rodriquez
Douglas Roenicke

Ray Ross
Lorraine Russell

Seniors Congregate Near Tree Benches

Eloy P. Sanabria, Jr.
Ana Sancen
Dana Rene Sandlin
Armando Sanchez

Frank Salluce
Ronald Saxen
Don Secrest
Gregory Seeno

Lynn Sensmier
Rudy Serna

LORI BEVILL pauses near the tree benches outside the school cafeteria. Lori is a member of the Class of 81 and participated in Homecoming Activities. She was one of the top five for Homecoming Queen.

Leslie Janelle Servin
Murray Sexton

Kimberly Lorice Shanks

Jeff A. Sherman
Louretta Ladawn Silvera
Gregory Russell Smith
Dan Speer

Mary B. Stallings
Glenna Stephens
Peter St. John
Woodroe Strickland

Buddy Strother
Rebecca Ann Stultz
Terrie Lynn Sullivan
Nancy Lee Taulbee

Ray Thomas
Larry Thornhill
Jeff Timms
Kerry Ann Tipton

Jonathan Eric Townsend
Shauntell Lorainne Travis
Laura Tule
Laurice Marie Turner

Terri Tuttle
David Underwood
Mark Utz
Eliazar Vargas

Darrye Vallegas
John Veira
Susie Villa
Becky Villarreal

Paul Villicano
Greg Vinecour
Chris Walton
Zola Weeks

Jeff Wheeler
David Wind
Mark Wisbar
Sandy Yates

Kevin Young
Fransico Zepeda
Irma Zepeda
Josefina Zesati

Capturing the coveted Spirit Trophy highlighted the year for the Class of '81. Lead by Dino Melgoza, president; Jean Hilburn, vice-president; Bonita Hamilton, secretary; Kevin Young, treasurer; and Mr. Dennis Hitchens and Miss Carolyn McNabb, advisors; the seniors not only earned the most points during Homecoming Week but also captured third place in the float competition.

The Senior Class sponsored the Homecoming Dance on the evening following the game to allow more time for the dance. In April the Class of '81 held the traditional Senior Ball, this year at His Lordships in Berkley. In May about 70 seniors and their dates travelled to Disneyland for Grad Nite. On the evening of June 5, 1981, the Class of 1981 bid its final farewell to Liberty Union High School with graduation on Ohmstede Field.

Working to help the Class of '82 have a successful year were Sandy Secrest, president; Julie Winthrop, vice-president; Margarita Martinez, secretary; Andrea Helecker; treasurer and Mr. Ellrie von Schopp and Mrs. Doreen Forlow, advisors. The juniors sold M&M's to raise money, sponsored the Sadie Hawkins turnabout dance in January and sold pom-poms at football games. Second place in the float competition during Homecoming had to be the most successful event for the Junior Class in '80-81.

The Sophomore Class was guided by Diane Kruger, president; Julie Biddle, vice- president; Gia Gilson, secretary; Lena Ramos, treasurer and advisors Mr. Jerry Black and Mrs. Jeanne Glenn. To raise money the Class of '83 sponsored two candy sales, sold balloons at football games and held a raffle. For the first time the combined Junior Prom/Soph Hop was held off campus. The sophomores worked hard to make the dance a success and crowned Tina Guintoli and Cliffy Graves king and queen.

For a first year class the freshmen surprised everyone and captured first place in the Homecoming Parade float competition. Lead by Aimee Vasta, president; Gina Gonsalez, vice-president; Lisa deFremery, secretary; Rebecca Garcia, treasurer; and advisors Mr. Bill Batze, and Mrs. Jean Noble, the Class of '84 was quite successful in raising money: they sold flowers at Homecoming, sponsored a candy sale and held a DJ dance with a Rock-104 disc jockey.

Adam Abbogast
Orlanda Alves
Lourdes Alcazar
Geneva Alvarado
Tony Amaral
John Ambrose
Sandra Andrade

Jeff Angelo
Jeanette Aquino
Robert Arteaga
Wendy Ashby
Ken Astl
Mickey Ausmas
Sheila Bacchini

Pamela Barbe
Jeny Barr
Kent Beavers
Patricia Beech
Kevin Bell
Tawn Berg
Troy Berg

Tammy Birch
Randae Bither
Chris Boardman
Joseph Borges
Rob Brandt
Kimberly Branscum
Brian Brooks

Kevin Brown
Tom Brown
Greg Bryant
Mike Byron
Craig Busse
Anthony Buckler
Rosalie Cabral

Brent Cannon
Maria Carmona
Jose Castillo
Gari Catreti
Rosie Ceja
Carol Chapin
Lori Chapin

Junior Girls Relax On Lawn To Study

Cameron Chavez
Juan Chavez
Cherie Christock
Tammy Clark
Tammy Clement
Linagh Clements
Eldon Cline

Gale Cloutier
Sharon Cochran
Clint Colburn
Judi Coleman
Julie Coleman
Kandee Coleman
Dennis Combs

BUSY working are Junior Class members Cathy Franklin and Jil Peters.

Chris Conners
Manuel Cornelius
Alan Craven
Franceen Crow
Jason Crow
Santa Cruz
Tom Cruz

Stuart Daley
Joseph Dale
Kelley Daprato
Billy Davis
Brent Davis
Ron Dean
Jaime deFremery

Kathy de Fremery
John Dehart
Glen Dejesus
Sergio Del Real
Luis Diaz
Tami Dickey
Lisa Dillard

Nona Downs
Robert Duncan
Pat Emerson
Ron Enos
Luanne Enrico
Alma Esparza
Raymond Estrada

Vernon Fajardo
Kyle Farris
Pam Fausett
Ana Felipe
Jodie Finister
Manuel Franco
Charisse Frazier

Dawn Frazier
Robert Freeze
Vince Friedman
Michael Frizzell
Mark Gage
Angela Gallefos
Jesus Galvan

JUNIOR CLASS MEMBERS Donna Price and Jil Peters chat about annual staff business near the end of Nash Hall.

Juniors Help With '81 School Yearbook

Tim Gann
Diana Garcia
Paul Garcia
Ruben Garcia
Steven Garcia
Ron Garrido
Kelly Garner

Tommy Gasca
Mike Geddes
Nancy Gemetti
Mark Giannini
Gayla Gomes
Javier Gomes
Gilbert Gonzalez

Rebecca Goss
Philip Goularte
Letty Granado
Angela Guthrie
Jesse Gutierrez
Tim Halladay
Lance Hampton

Larry Harmen
Rick Hart
Rich Haynes
Andrea Helecker
Chris Heinl
Richard Hendrix
Debbie Henry

Robert Hernandez
Sheri Hieb
James Hopkins
Eric Hudson
Mary Hughes
Georgia James
Christy Jefferson

Jorge Jimenez
Oliver Jimenez
William Johnson
Julie Jolicoeor
Douglas Jones
Isabel Juarez
Jamie Just

Kim Kambestad
Bill Keen
Deneen Keeney
Malcolm Kemp
Debbie Ketzemsum
Kathy Reynolds
Scott King

Andy Kliene
Alison Kowalski
Chante Kurtz
Michael Kylee
Esther Labanan
Christine Ladd
Bonnie Lane

Debbie Lancox
Connie Lathrum
Dolores Leon
Paul Lester
Cindy Liddington
Stacy Lima
Mark Lombardi

John Looney
Michael Lopez
Clint Love
Denise Luna
Wayne Lynch
Miguel Marias
Linda Mariscal

Karen Marques
Oralia Marquz
Denise Martinez
Joel Martinez
Jose Martinez
Margarita Martinez
Randy Mass

Tavane Mason
Walter Matteri
Janet Mattos
Bob Maurisco
Rich McCampbell
Becky McKinney
Margarita Mercado

Class Of '82 Is Led By Secrest, Winthrop

Holly Mikkelson
Socorro Monies
Jose Morales
Kevin Morrow
Beau Murdock
Rich Mythen
Antonio Narez

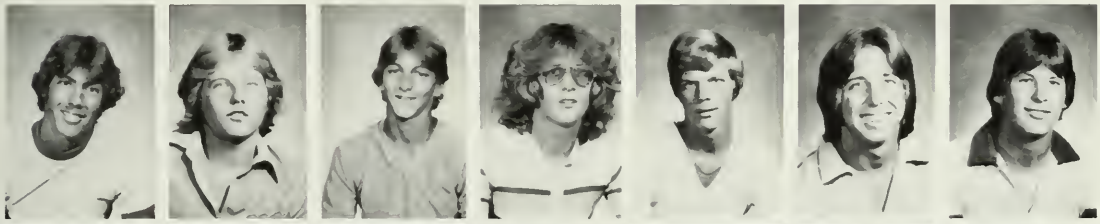

Tim Nebble
Joe Newsberry
Ken Norris
Brad Northam
David Nowak
Willie Odum
Scott O'Neal

Lucy Oruno
Janine Ornelas
Luis Anthony Orozco
Dennis Osbourn
Harvey Oseguersa
Ron Justin Oxford
Shari Palladino

JUNIOR CLASS advisors and officers- Mr. Ellrie von Schoop, advisor; Sandy Secrest, president, Julie Winthrop, vice-president; Andrea Helecker, treasurer, Margarita Martinez, secretary; and Mrs. Doreen Forlow, advisor.

Jeffrey Parks
Tom Patterson
Craig Pederson
Dennis Pederson
Kathy Perez
Shelia Perkins
David Perreira

Dana Perry
Jil Peters
Julie Peterson
Barney Phelan
James Philpot
Kara Pianiaiada
Peggy Piazza

Nancy Piazza
Les Pinkston
Perry Podwysock
Leonard Pompa
Daren Prelli
Kathy Prevost
Donna Price

Carmen Radetic
Mario Ramirez
Rita Ramirez
Mary Re
Sorayo Rebeles
Mitch Redden
Lisa Regan

Keith Russell
Levon Rhodes
Cheryl Richards
Alfredo Rico
Chris Rios
Francisico Rivera
Chris Roberts

Joanna Rodrigues
Sandra Rosas
Eileen Ross
Debra Rowell
Donald Roza
John Salluce
Pete Sanabria

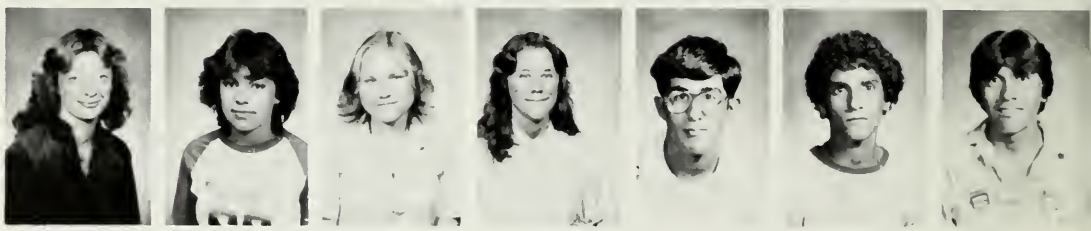

Junior Class Captures Second In Floats

Louis Sanchez
Phillip Sanchez
Micheal Schubert
Kevin Schwitters
Sandy Scott
Sandy Secrest
Santiago Serrato

Myles Sexton
Kirk Shanks
Johnny Silva
Cindy Silveria
Gene Simoni
Don Simpson
Mike Simpson

Audrey Sisneroz
Tommy Sizemore
Ramey Smiley
Susan Smith
Terry Smith
Eddie Soliz
Linda Standridge

STEPHANIE WELDS and Lisa Tutor share a lighter moment near the Nash Hall Lockers.

Kim St John
Tammy Stroud
Dianne Strunk
Steve Suniga
Scott Sweat
Julie Snyder
Jim Pace

Victor Tapia
Nancy Taulbee
Rebecca Taulbee
Latisha Taurietta
Micheal Teeter
Shannon Thomas
Veronica Torres

Tim Trefz
Kerry Trueman
Lisa Tutor
Pam Valencia
Marthe Vaissade
Lupe Vargas
Joey Villaipando

Jeff Vornhagen
Lori Walker
Bill Waller
David Watt
Jeff Wayne
Eric Weeks
Susan West

Teresa Wetzel
David Winthrop
Julie Winthrop
Jeanne Wong
Joseph Wong
David Wordon
John Yingling

Mike Zamora
Luz Zepeda
Martin Zesali
Andrew Esparza
Cathy Franklin

Sophomores Work For Successful Year

Joel Acosta
Michele Adams
Peter Aiello
Maria Alcaia
Mike Allen
MayAnn Amba
Chris Appleby

Cheryl Archer
Alan Arend
Louis Arguellos
Raymond Arroyo
Rosemary Barajas
Brett Barrett
Tricia Bello

John Berg
John Berlinn
Lauri Bernal
Kim Betz
Jeff Bevill
Julie Biddle
Richard Blakley

Chuck Blevins
Amber Bloodworth
Richard Bloomfield
Anna-Marie Boggs
Todd Boster
Judy Boyd
Dianna Brandt

Yvonne Branscum
David Bristow
Nelson Brooks
Jeff Brown
Judy Byer
Maria Cabada
Melinda Cambra

Yolanda Caraneda
Paul Carr
Deanna Carroll
Richard Carter
Gloria Castaneda
Renea Castillas

Cindy Cault
Anna Cervantes
Sutton Cervantes
Reynold Chavarela
Ana Luisa Chavez
Martha Chavez
Mark Cipponeri

Kevin Clark
Ron Coleman
Hector Colmenares
Jenni Conn
Daren Cornelius
Mike Crain
Chris Crow

Mary Ann Dale
Donald Darst
Tina Day
Mario Delagarza
Julie Del Barba
Gloria Delgado
Tracy Diolle

Greg Doench
Paul Dodge
Jeanean Drafton
Luis Duarte
Rosa Duarte
Shellie Edling
Steven Everard

SOPHOMORE CLASS OFFICERS for 1980-81 are Julie Biddle, vice-president; Diane Kruger, president; Gia Gilson, secretary; Lena Ramos, treasurer; Mr. Jerry Black and Mrs. Jeanne Glenn, class advisors.

Kruger Leads Class Of '83 Officer Slate

Efrain Farias
Dale Feathers
Francisco Fernandez
Lourdes Fernandez
Russell Fitzgerald
Brian Franklin
Thomas Friday

Dianne Frigard
Patty Frisby
David Frizzell
David Galbrath
Mark Galbreath
Tim Gallegos
Nick Galvan

Devonna Garcia
Susie Garcia
Gia Gilson
Tina Giuntoli
Mike Glanechin
Terry Glenn
Javier Gonzalez

Nadina Gonzalez
Saul Gonzales
Lisa Goodman
Teresa Grabner
Richard Grahn
Cliff Graves
Julie Greer

Julie Gresho
Roy Griffitts
William Giffrow
Louie Grosse
Mary Guerra
Carmen Guitron
Rosa Guitron

Johnny Guzman
David Haagensen
Tracy Haley
Kathy Halford
Jenny Halladay
Patricia Hammers
Ed Hanson

Becki Hastings
Julie Heitmeyer
Lorie Hesqel
Craig Hendrix
Saul Hernandez
Valoree Henandez
Richard Hinojos

Ken Hobbs
Sharon Holtsman
John Houser
Joanna Howze
Spencer Hyland
Irene Jimenez
Jana Johnson

Scott Joksch
Craig Jolicoeur
Pam Jones
Fred Just
Corina Keeler
Cara Kindt
Charles King

Edward Knecht
Bobby Knorr
Judy Knowles
Bryan Krey
Diane Kruger
Rick Lane
John Last

Rhonda Laufer
Lauren Lofrisco
Gary Leat
Kim Leeper
Stuart Lindley
Tim Lockwood
Matthew Lombardi

Debbie Lopez
Terri Lorenzetti
Jose Loza
Danette Lunsford
Mike Mahoney
Pat Main
Sam Maloney

Sophomore Class Boys Work On Float

Lisa Marchi
Bob Margelory
Jeff Marinucci
Pattie Marotz
Alicia Marquez
Tessie Martinez
Victoria Martinez

Gloria Martins
Tami Martins
Diana Masters
Joycelyn Mattson
Kelly Mauriseio
Lynette Mauriseio
Kellie McCune

Mike McGovern
Kim McLain
Gayle McMurrian
Sally Melgoza
Mike Mederos
Richard Mendoza
Silvia Mendoza

TERRY GLENN, Dewayne Bonham, Dale Feathers, are decorating the sophomore float for the Homecoming Parade.

Sophomores Use Library For Study Time

Kim Miles
Rick Migel
Alma Morales
Fabiola Morales
Carol Morgan
Daren Moore
Kim Moore

Mike Morse
Vickie Muller
Shane Munro
Ruben Munoz
Jim Myers
Bulmaro Narez
Barbara Neely

Patrick Niemi
Dino Novero
Josefina Narez
Jim OBryan
Rudy Ochoa
Tina Ochoa
David Odum

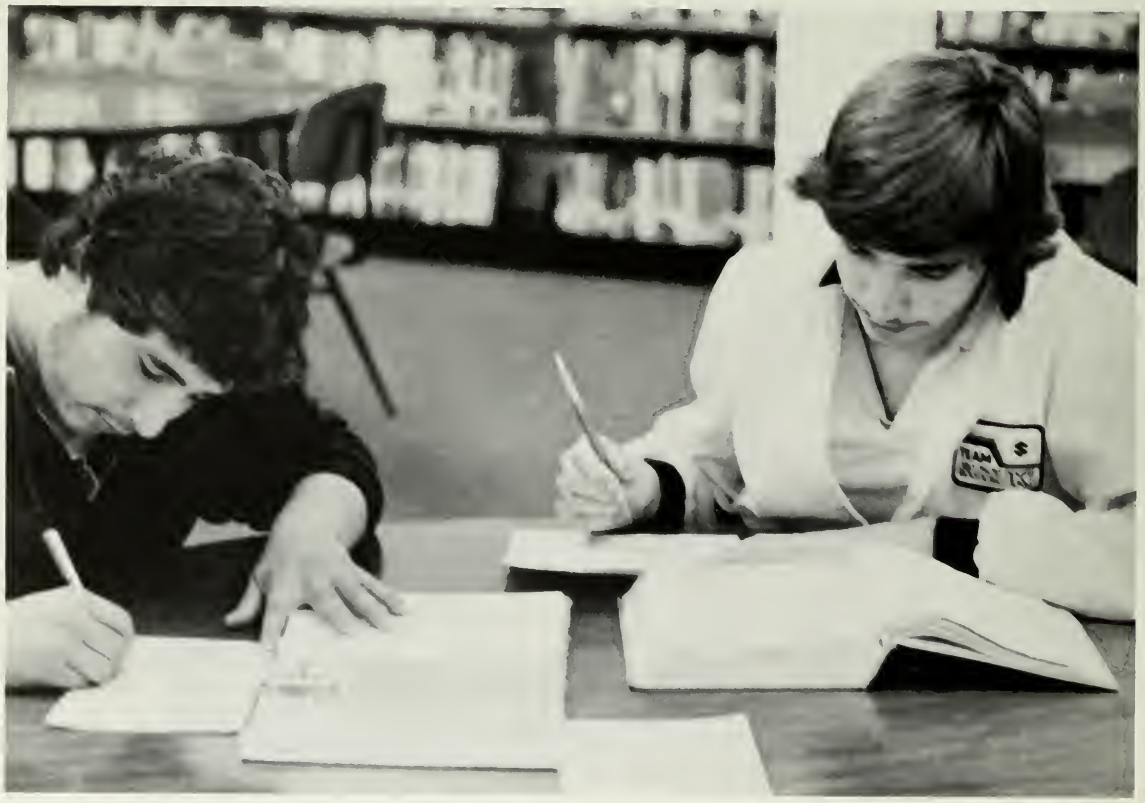

DINO NOVERO and Rick Lane are quietly sitting in the library doing their homework

Diana Orozco
Leticia Orozco
Theresa Ornelas
Aldina Oseguera
Joanne Owens
Robert Page
Jackie Parker

Jim Franke
Syndy Parson
Manuel Pastor
Jim Patterson
Mike Pedersen
Jimmy Pena
Karen Penn

Laurette Perry
Teresa Perreira
Darlene Peters
Millie Pettit
Brian Plechaty
Maria Puebla
Debby Pulley

Tony Ramirez
Lina Ramos
Karen Kandall
Keli Remington
Ken Reynolds
Sherrie Reynolds
Hollie Richards

Alex Rico
Diane Rlene
Sheri Robbins
Paul Robles
Alana Roderick
Jenna Rodgers
Felicia Rodriguez

Miguel Rodriguez
Krista Roenicke
Louis Romano
Louisa Romano
David Russo
Alex Sanabria
Guillermo Sancen

George T. Sanchez
Laura Ann Sanchez
Mary Sanchez
Mike Sanchez
Avelino Sandoval
Jeff Sapp
James Schick

Anna Maria Schengel
Bill Scott
Francisco Serrano
Eddie Shelton
Rodger Short
Katara Sims
Lillian Simon

Danny Sipes
Mark Shell
James Sisneroz
Lisa Smith
Kristy Soares
Mike Stafford
Bobby Standrige

Todd Standrige
Richard Steman
Mike Stein
Chan Stone
James Stultz
Katy Taylor
Terrylee Taylor

Cari Tassano
Keith Thomas
Linda Thomas
Mary Thomas
Tammy Timms
Ted Tipton
Steve Tognoli

Heide Trefz
Ismael Trujillo
Andy Tudhope
Patti Tuttle
Angelo Turchie
Kelly Tyler
Joey Unpingco

Sophomores Urge Lions To 'Grind The Mats'

Bobby Urbano
Pat Vasta
Marco Vega
Marciano Villapando
Jenny Villarreal
Brent Walker
Gerri Walters

Lorraine Washburn
Jamie Weatherby
Mike Wheeler
Michelle White
Matt Wilgenbush
Nikki Wilson
Steve Wind

Mark Wisbar
Tina Wood
William Wood
Steve Zahn
Jose L. Zepeda
Sandra Zepeda
Maria Zesati

"GRIND THE MATS" sets the theme for the Sophomore Classes fourth place float for the Homecoming Parade.

Eddie Acasio
Aleandros Alcazar
Lisette Alves
Paula Amerson
Tony Anderson
Steven Angelo
Carrie Andrews

Missy Andrieu
Raul Arroyos
Lenny Baio
Sam Banuelos
Tisha Barnes
Marsha Barr
Mike Barr

Angel Barros
Melissa Batze
Brian Baude
Kris Berlinn
Darin Berumen
Vickie Blevins
Mike Birge

Tonya Black
Donna Boyd
Sheri Bradshaw
Brian Brant
Leslie Brooks
Ty Brown
Ann Bush

Correne Butler
Lisa Byer
Thomas Byron
Eva Cabada
Mario Cabada
Mandy Cambra
Toni Campbell

Troy Caraway
Theresa Carler
Debra Carranza
Tim Carrillo
Connie Carreon
Monica Carvajal
Mark Casey

Girls Lead Class Of '84 In First Year

Mike Clement
J.C. Clifton
Annamarie Coelho
Castaro Colmenares
Stacy Cooper
Gina Cornelius
Rick Costello

George Craitey
Marlin Crawford
Brent Cross
Jamie Cuaresma
Teresa Chavez
Paul Cutino
Brian Dabalos

Kim Barbadillo
Jim Davies
Dana Davis
Bill Davis
Randy Davis
Elliot Day
Lisa de Fermery

FRESHMEN OFFICERS for the Class of 1984 are pictured with one of their advisors, Mr. Bill Batze; Mrs. Jean Noble is the other advisor. The freshmen chose Lisa deFremery as secretary; Aimee Vasta, president; Gina Gonzalez, vice-president; and Rebecca Garcia, treasurer.

Photographs Capture Interests Of Freshmen

Tom Del Barba
David Diaz
Lupe Diaz
Lisa Blevins
Kimber Dittmore
Brian Dodge
Cyndi Cottrell

Tammy Dollosso
Maria Dominguez
David Dozier
Zeno Drso
Sally Duarte
Mike Emerson
Kristine Encarnacion

Socorro Espindota
Greg Ernst
Renee Evans
Ricky Fisher
Corrine Fleming
Duane Foreman
Kai Forsberg

TED SCIORTINO smiles for the photographer at Homecoming festivities on Ohmstede Field.

LIZ MANZO glances over her shoulder at the annual staff photographer as she waits for action on the field at a freshmen home football game.

Don Franson
Kris Frigard
Michael Fuller
Kathy Gaddis
Tim Gaffey
Debra Galvan
Lupe Galvan

Kristine Gamino
Alberto Garcia
Erma Garcia
Rebecca Garcia
Regina Garcia
Bryan Garner
Armando Gasca

James Gayer
Jimmy Gill
Thomas Gill
Lesli Grivet
Alicia Gonzalez
Gina Gonzalez
Graciela Gonzalez

Martha Gonzalez
Mathias Gonzalez
Norbert Gonzalez
Timothy Grorge
Glenn Groseclose
Miguel Guitron
Steve Haag

Karen Hall
James Halverson
Paula Hanson
Hugo Harrewyn
Roberta Hathorn
Cristine Hawthorne
Cindy Hawthorne

John Hay
Angie Hefner
Michael Henderson
Michelle Henderson
Lisa Herring
Philip Herrick
Randy Hillard

Freshmen Capture First In Float Competition

David Hilburn
Gregg Hochderffer
Robyn Hoffner
Nancy Hoffhines
Barbie Hopper
Tracy Hunt
Mary Hyland

Julie Jackson
Donald James
John Jeter
Mickey Jepsen
Mannette Joksch
Janis Jones
Darren Joy

Jaime Juarez
Jeana Keen
Karla Ketterman
Derald King
Jerald King
Christine Kowalski
Anton Krocra

Nick Kurtz
Shawna Lance
Tonya Landof
Kim Larsen
Ladonna Lasher
Richard Ligon
Karen Leach

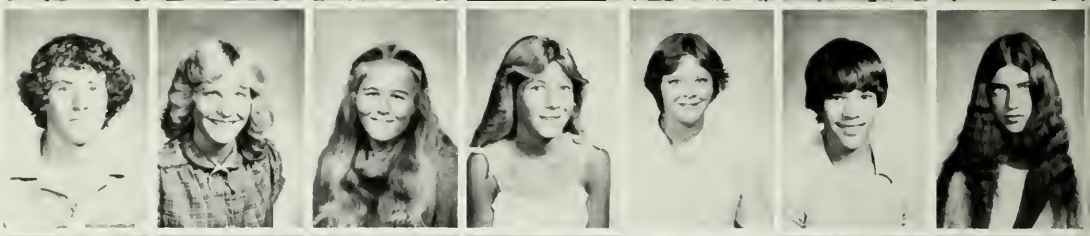

Linda Zesati
Susan Lewis
Lisa Luvecchio
John Lombardi
Paul Madrid
Vickie Madrid
Elizabeth Manzo

Cheri Marrey
Lori Marshall
Troy Martin
James Martinez
Jerry Martinez
Michelle Martinez

Tony Martinez
Allen Masters
Nicole McArthur
Lucy McCormick
Patricia McCown
Patrick McNeley
Michael Mendoza

Bobby Mitchell
Kenneth Miller
Kerry Miller
Mike Miller
Guadalupe Morales
Martina Morales
Denise Muir

Beatrice Munoz
Mary Ann Moss
Jeff Nicholas
Jason Neely
Jill Nelson
Lyn Nelson
Shelia Newton

"CHOMP THE MATS" was the theme that the Freshmen Class used this year on their float. The freshmen did a good job on this float and placed first in the competition.

Luis Norato
Frank Nunes
David Olan
Miguel Oliva
Samuel Olivares
Brian Oreglia
Alma Ortega

Luis Orosco
Mario Oseguera
Cluade Ourthiage
David Papini
Ted Paster
Darren Patterson
Kathryn Patterson

Tim Patterson
Cathy Pavia
Virginia Pavia
Joy Pearson
Russell Pederson
Kim Phillips
Shannon Pierce

PARTICIPATING IN THIS HOMECOMING EVENT is freshman Gina Gonzalez. Competing against her, is senior Doug Cervantes. Both show their spirit during that Homecoming day.

Class Of '84 Officers Play At Homecoming

Shelly Pinkston
Shannon Poe
Valerie Poerio
Richard Pratt
Cindy Price
Maria Ramiresgones
Isidro Ramirez

Jimmy Ramirez
Teresa Ramos
Sheila Reetz
Julie Reeve
Denise Reinberg
Lance Renart
Javier Reynoso

Jesus Reynoso
Tanya Rhoblauch
Audra Ribeiro
Crystal Ribeiro
Kevin Richeson
Linda Rivera
David Roemer

Mark Rogers
Ellis Rosenberg
Scott Rowell
Lisa Ruizg
Joe Salinas
Ralph Sanabria
Maria Sance

Ernie Sanchez
Melinda Sanchez
Tocho Sandoval
Gina Sapp
Sandy Scarfo
Rocky Scarfo
George Serrano

Ted Sciortino
John Scruggs
Brenda Secrest
Kathy Selaya
Donna Shelfield
Glenn Sheperd
John Sherfield

Freshmen Girls Put On Mouse Costumes

Desiree Short
Janie Sidrian
Cathy Siino
Tony Silvera
Jennifer Silva
Lisa Silva
Stephanie Silva

Michael Simaner
Dannette Siraub
Gina Sisneroz
Nancy Sizemore
Demorie Slerman
Kimberly Smiley
Frankie Smith

Kim Smith
Shirley Smith
Michael Snyder
Gina Stead
Emerson Still
Shelly St. John
Lance Stornetta

Sherri Strickland
Traci Summerville
Sellena Szenasi
Tammi Tacko
Beth Tassy
Karen Taverson
Greg Tayne

Joseph Teixeira
Charles Thomas
Larr Thomas
Wadeen Thomas
Rodney Thormahlen
Becky Thornton
James Thorpe

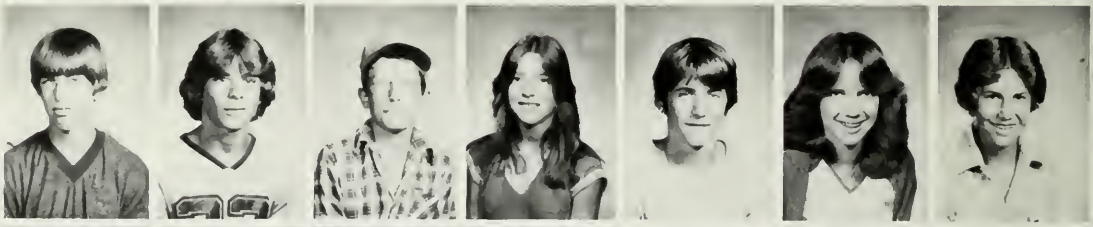

Roger A. Tippett
Randy Torres
Ronnie Torres
James Tysinger
Patty Turcotte
Tony Tuttle
Steven Urenda

Lola Urpano
Aimee Vasta
Cynthia Vega
Patricia Vega
Theresa Vera
Christine Villicana
Angie Villapando

Carl Vilmars
Millie Ward
Mary Ellen Washington
Stephanie Wets
Cathy Whilmore
Jeff Wood
Darwin Zachary

Daniel Zachery
Susan Zhnn
Santos Zobar
Juan Zuniga

MELISSA BATZE and Patty Turcotte dress up as Mickey and Minnie Mouse during Homecoming Week Festivities. These two Class of '84 members participated in most events during Homecoming.

SPORTS

Highlight of the sport's year was the announcement of the senior male and female athlete of the year. Jeanne Gallegos, outstanding in four years of sports participation, leadership and dedication was named the senior female athlete of the year. Jeanne starred in two sports- basketball and track. But it was in track that Jeanne really excelled. She was the only Liberty athlete to qualify two years in a row for the prestigious State meet. Throwing the shot-put with skill and determination, Jeanne lead all Liberty athletes.

With a number of fine senior male athletes to chose from, coaches had a difficult time before finally deciding on David Continente. David was a three sports letterman starring in football, basketball and track. For four years, David has participated fall, winter and spring in sports and it was appropriate that he be named best senior male athlete.

After enjoying another successful football season it was both gratifying and disappointing to learn in the spring that Coach Mark Watson had accepted a coaching position with the USC Trojans. Mark, who had compiled a 1980 season mark of 5-4, enjoyed a well-earned Homecoming victory over Miramonte.

New coaches for the 1980-81 sport's year were as follows- Laura Hamilton, girls' junior varsity basketball; John Rodgers, girls' varsity basketball; Dennis Hitchens, both frosh football and frosh basketball; Jerry Miller and Robert Glenn, varsity softball; Richard Barrios, junior varsity softball; Jerry Lilley, girls' track; and Bill Usher, junior varsity baseball. Also Coach Lilley has been named head varsity football coach for 1981 to replace Coach Watson.

Some of the individual awards and coaches' comments for the year are contained in the following paragraphs. In basketball, Brent Dickinson was named most valuable player and was voted to the FAL all league first team. David Continente was second team FAL, while Francisco Zepeda was named captain. The highlights of the season included a second place finish in the annual Yuba City Tournament and a big victory over Campolindo.

Coach Roy Ghiggeri felt that winning third place and three of the last four games in junior varsity basketball were important things to remember about his season. Luis Zepeda was the most valuable and Terry Glenn and Reynold Chavaraela shared captain honors.

Coach Dennis Hitchens named Mario Oseguera as his most valuable frosh basketball player and Mario and Mike Miller shared the captain spot.

In wrestling, coached by Greg Chapel, three individuals qualified for the North Coast Tournament. They were Anthony Orozco, Robert Pringle and Rodney Tharrahlen. Anthony was also named outstanding varsity wrestler and all FAL at 129 pounds. The co-captains were Robert Pringle and Dennis Knorr. The outstanding junior varsity wrestler was Robert Knorr.

Most significant in the spring sports picture, other than Jeanne Gallegos going to State, was the North Coast berth earned by the varsity softball team. With two new coaches and a new field, the girls fought hard to come from behind, earn a trip to North Coast and hold Petaluma to only a 1-0 victory.

The varsity baseball season started with excellent non-league victories, a drought with the opening of the FAL, a smashing Alhambra tournament championship and ended with an eventual winning season. Honors earned were- most valuable player, Mike McCauley; top hitter, Mike Joksch; top defensive, Kirk Shanks; captain award, Gary Conn; Teddy Ohmstede most inspirational, Eric Weeks. The junior varsity coach named Reynold Chavaraela as most valuable.

Other spring sports honors were- Swimming: Clarence Perry, most valuable varsity; Judy Knowles, most valuable junior varsity, and Rich Hart, captain's award; Golf: Larry Thornhill, most valuable; Tennis: Darren Moore, most valuable. A note on golf- Larry Thornhill earned league honors and missed by 1-stroke from qualifying at Region finals and a berth to State- further than any golfer has gone since the sport started at Liberty.

Climaxing the sports year was the naming of the Scholar-Athlete of the year. Clarence Perry, who not only excelled in the classroom with a 3.9+ average also was a fine swimmer and earned the award presented annually by the Brentwood Lion's Club.

Football Team Scrambles To Winning Season

TRAILING 7-0 in the second quarter, Coach Mark Watson shouts out instructions and points out where he wants the players positioned at a home contest.

DAVID CONTINENTE cuts up field against three Acalanes opponents at an away game.

CLINT COLBURN and Eric Poerio trap their opponent on the sidelines.

VARSITY FOOTBALL TEAM TOP ROW- Coach Mark Watson, Cameron Chavez, Keith Thomas, David Continente, Robert Pringle, Al Hastings, Brent Dickinson, Tim Byer, Matt Wilgenbush, Manager Kevin Schwitters, MIDDLE ROW-Eric Poerio, Mike Joksch, Mike Simpson, Dennis Celoni, Wayne Lynch, Glen Dejesus, Kevin Young, Brian Brooks, Anthony Mendoza, Clint Colburn, BOTTOM ROW-John Townsend, Brent Cannon, Richard Cabral, Danny Ramirez, Dennis Knorr, Luis Diaz, Ron Enos, Armando Morales, Bob Duarte.

ASSISTANT COACH, JERRY LILLEY talks over strategy with Clint Colburn and Brian Brooks as Ron Enos intently watches the action on the field.

RICHARD CABRAL watches Dennis Knorr head up field as Dennis Celoni moves out in front of him to block against his Granada opponents.

BOB DUARTE puts a block on a Granada linebacker as Dennis Celoni cuts behind him to gain yardage.

VARSITY FOOTBALL SCOREBOARD

LIBERTY	OPPONENT	
20	*Granada	22
26	*Antioch	37
48	Las Lomas	8
29	Miramonte	13
14	Alhambra	20
27	*Pacific	19
27	Campolindo	18
7	Acalanes	27
21	*Modesto	8

Season Record
W L
5 4

*non-league

MOVING beyond the line of scrimmage is halfback Ron Enos as the Lions dropped their home opener.

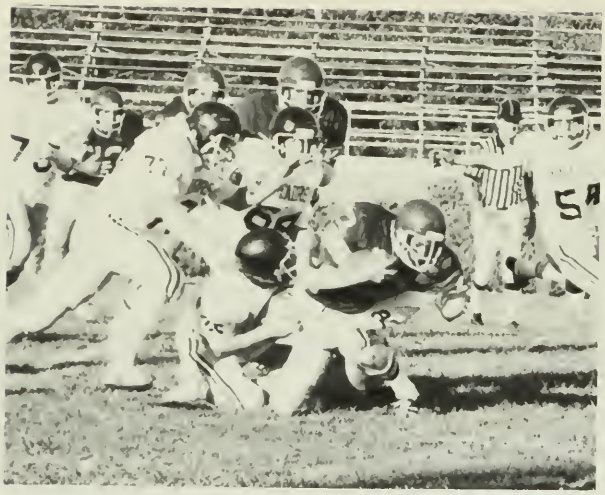

MIKE MEDEROS struggles for yardage against his Matador opponents.

REYNOLD CHAVERELA makes his cut around right end and heads up field.

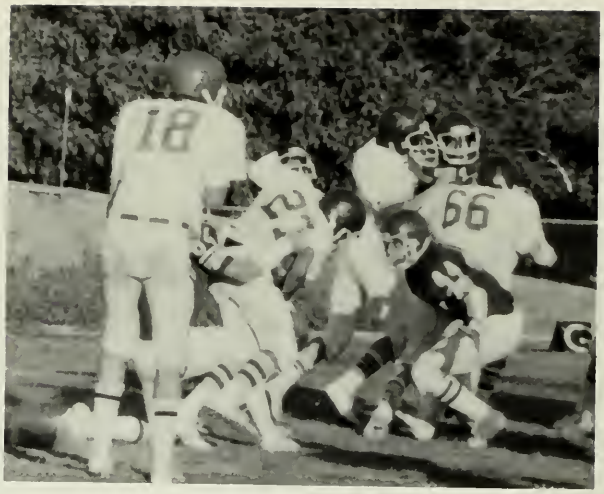

JUNIOR VARSITY team members try to control the line of scrimmage.

CUTTING to his right Matt Lombardi returns a punt. He ran one for a 85-yard T.D.

COMING onto Ohmstede Field before the start of the Homecoming game are the members of the JV team. The JV'S were able to fight Miramonte to a 7-7 tie.

STRETCHING out for a David Bristow pass is wide receiver Rich McCampbell at home.

ALEX SANABRIA tries to elude the grasp of a would-be tackler on Ohmstede Field.

Azevedo Coaches JVs To Disappointing Season

GARY AZEVEDO yells out instructions to his junior varsity team members.

DAVID BRISTOW drops back into the pocket and looks over his receivers.

MAKING a sure tackle on an opponent is line man Jim Hopkins.

CHUCK BLEVINS scoops up a possible fumble as others converge.

HANDING off to his halfback is JV quarter back David Bristow.

MATT LOMBARDI leaps high into the air to catch a tough pass.

HALFBACK Alex Sanabria sprints up field around left end.

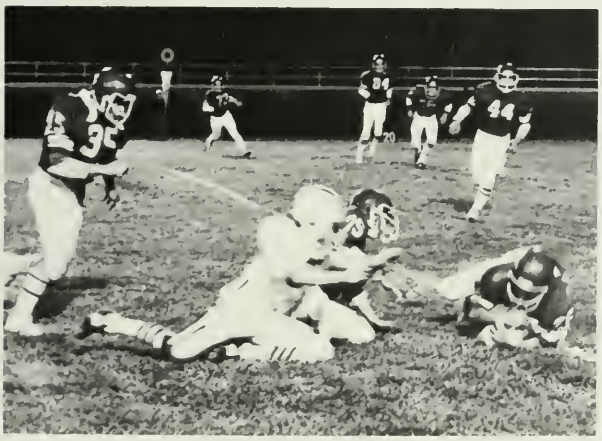

New Coach Guides Frosh To 3-2-1 Season

FROSH FOOTBALL TEAM: TOP ROW: Don Frosh, Steve Urenda, Ty Brown, Coach Hitchens, Assistant Coach Chapple, Assistant Coach Frosh, Greg Payne, Mike Miller, Tony Anderson, SECOND ROW: Carl Dittmores, Mike Clement, Jim Rameriz, Jerry Martinez, Richard Pratt, Scott Baio, Brian Oreglia, David Pappin, Mike Emerson, THIRD ROW: Kris Berlinn, Jeff Wood, Lupe Diaz, Kave Hilburn, Steve Haag, Tim Patterson, David Olan, Troy Martin, Russell Pedderson, BOTTOM ROW: Mike Barr, Randy Davis, Mark Cassey, James Martinez, Mike Siminik, Mike Henderson and Mike Birge.

MIKE CLEMENT struggles for extra yardage as three opponents try to bring him down for a short gain.

DAVID OLAN looks for a hole as his blocking forms. Jose cuts around left end and makes a good gain.

SPRINTING up field, Lupe Diaz shows great determination as he looks for his blockers to set up.

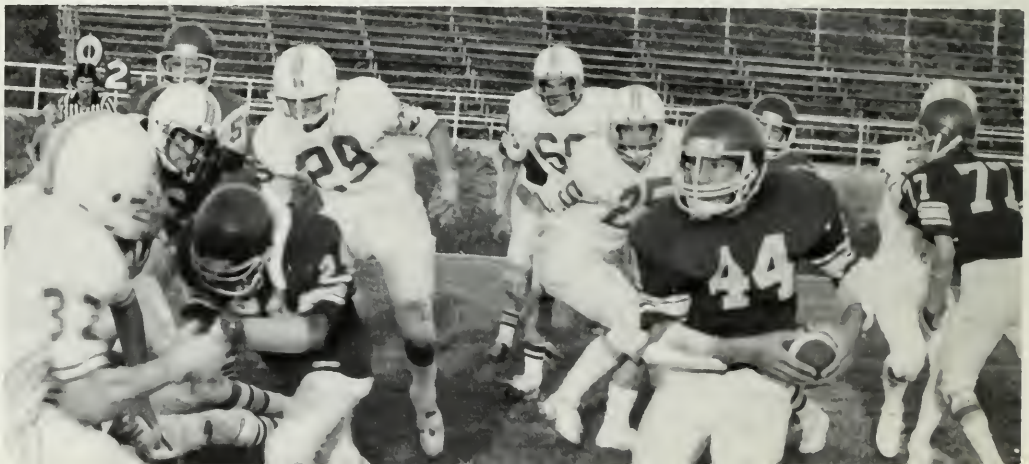

JAMES MARTINEZ tries to make yardage on his own efforts at home.

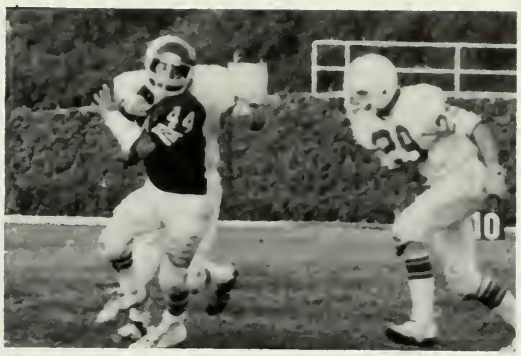

MOVING to his right, David Olan tries to evade an onrushing tackler.

DAVID OLAN is smothered by a tackler just beyond the line of scrimmage.

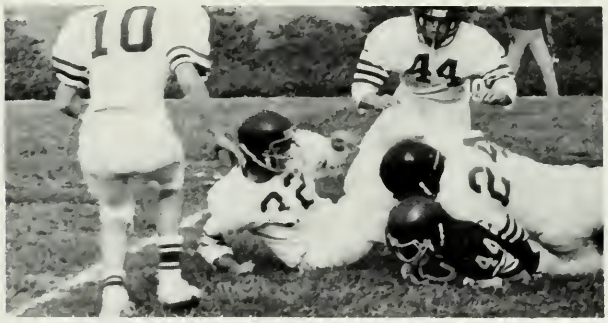

LUPE DIAZ watches as his opponent tries in vain to catch a low pass.

FRESHMEN FOOTBALL team members, including Lupe Diaz and Carl Dittmores, try for tough yardage right straight up the middle of the line.

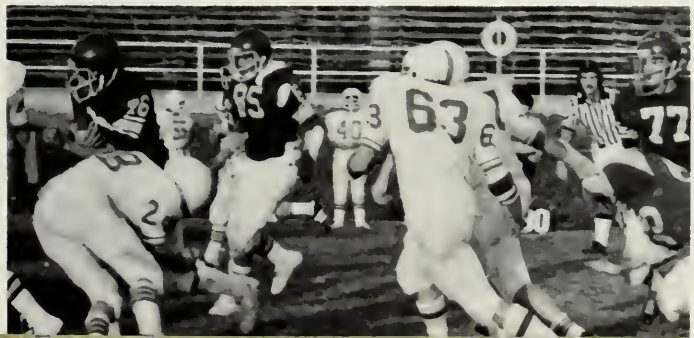

FROSH FOOTBALL SCOREBOARD

LIBERTY		OPPONENT
16	Las Lomas	8
12	Miramonte	42
18	Alhambra	6
14	Campolindo	14
6	Acalanes	18
18	*Alameda	9

Season Record

W L T
3 2 1

*non-league

BOYS CROSS COUNTRY TEAM: TOP ROW: Bill Johnson, David Nowak, Jim Franks, Buddy Strother, Mike Gonsalves, BOTTOM ROW: Saul Gonzalez, Jim O'Brien, Richard Mendoza, Jim Myers, and Joel Acosta.

RICHARD MENDOZA nears the finish line at the end of a grueling race on the flat home course of the Lions.

BOYS CROSS COUNTRY TEAM SCOREBOARD

LIBERTY		OPPONENT
WIN	Foothill	FORFEIT
35	Livermore	22
22	Antioch	33
48	Acalanes	15
20	Alhambra	35
	San Ramon Frosh/Soph 4th	
25	Campolindo	30
	Stanford Frosh/Soph 7th	
46	Los Lomas	15
23	Miramonte	34

Season Record
W L
5 3

GIRLS CROSS COUNTRY TEAM SCOREBOARD

LIBERTY		OPPONENT
WIN	Foothill	FORFEIT
FORFEIT	Livermore	21
49	Antioch	15
FORFEIT	Acalanes	16
30	Alhambra	24
FORFEIT	Campolindo	15
	Stanford 40th	
FORFEIT	Los Lomas	15
FORFEIT	Miramonte	18

Season Record
W L
1 7

SHOWING the agony of running a cross country meet in hot weather is Bill Johnson.

PACING himself over his familiar course is cross country Jim Franke. The team had a 5-3 record.

Boys Cross Country Improves Season Record

SHERRI MOORE settles into her pace shortly after the race starts at home.

RUNNING next to the pine trees at the edge of the baseball fields is Robin Hackett.

GIRLS CROSS COUNTRY TEAM: Mary Sanchez, Robin Hackett, Sherri Moore, Kandi Coleman, Thea Myers.

COACH KEITH DAWSON checks the time of cross country runner Kandi Coleman.

THEA MYERS leads her team mate as the race starts.

Volleyball Team Defeats Miramonte Twice

VARSITY VOLLEYBALL TEAM TOP ROW: Holly Mikkleson, Mary Stallings, Shannon Thomas, Alana Roderick, Linda Standrige, Manager Linagh Clements, BOTTOM ROW: Charisse Frazier, Teri Smith, Louretta Silvera, Coach Sue Churchill, and Lori Dickey.

VARSITY VOLLEYBALL SCOREBOARD

LIBERTY		OPPONENT
4/9	*California	15/15
13/9	*Granada	15/15
3/11	*Pittsburg	15/15
15/15	Los Lomas	8/7
15/0/15	Alhambra	10/15/8
4/13	Acalanes	15/15
15/10/15	Miramonte	5/15/13
6/9	Campolindo	15/15
10/11	Las Lomas	15/15
13/9	Alhambra	15/15
8/15/15	Acalanes	15/11/7
8/15/15	Miramonte	15/11/10
14/8	Campolindo	16/15

Season Record
W L
5 8

*non-league

LEFT HANDED server Mary Stallings watches as the ball takes off.

SPIKING beautifully, Shannon Thomas puts the ball by two blocking opponents.

ALANA RODERICK digs the ball up for Teri Smith or Lori Dickey.

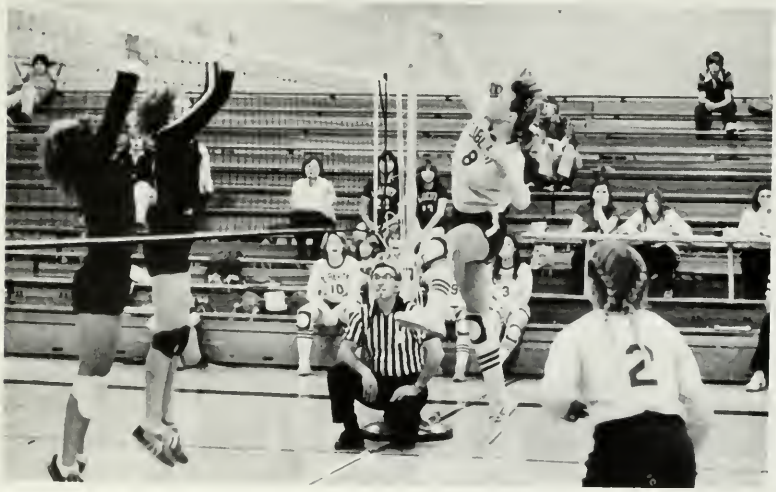

HOLLY MIKKELSON spikes by a Las Lomas opponent.

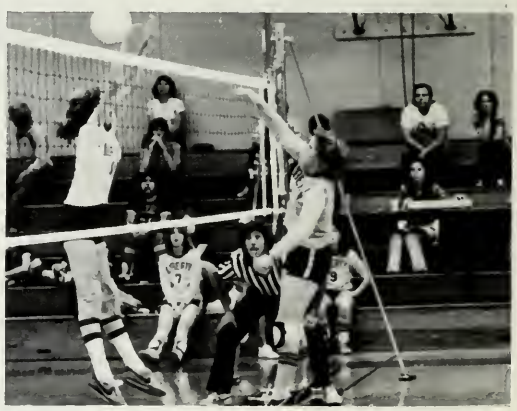

LORI DICKEY tries to spike the ball at Alhambra.

LINDA STANDRIGE goes up on her toes to return the volleyball.

SHANNON THOMAS fights for possesion of the ball in this fine action.

ALANA RODERICK dinks the ball into the net against Las Lomas at home.

SPIKING the ball over the opponents outstretched hands is Holly Mikkelson.

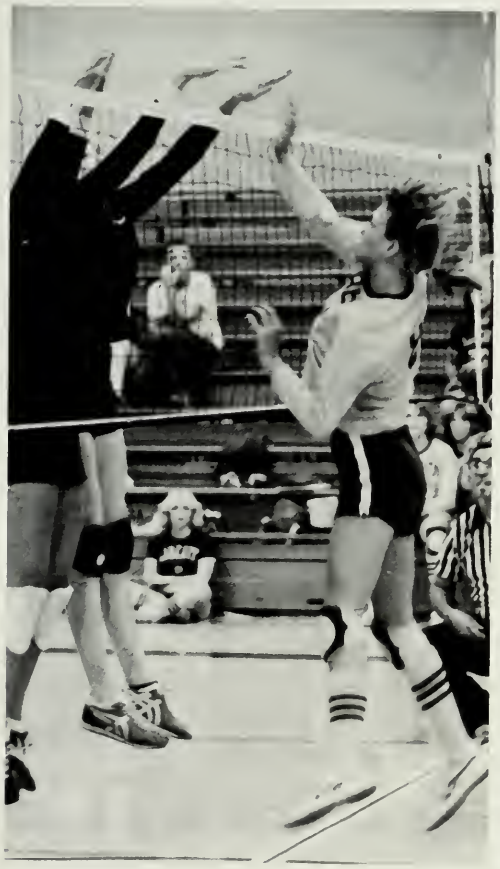

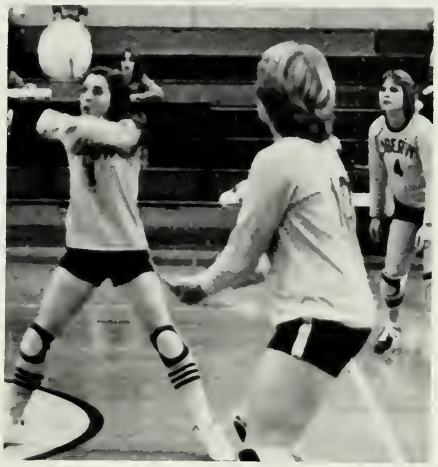

SETTING up the ball for team mates is Charisse Frazier.

LORI DICKEY returns a difficult, deep spike.

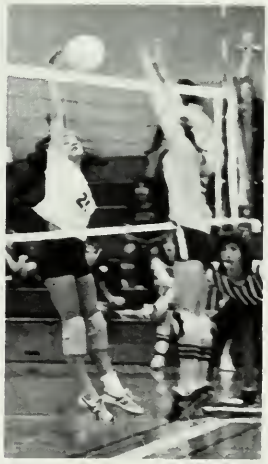

TIMING it perfectly, Alana Roderick goes up for a great block.

JVs Defeat Granada In Non-League Contest

MARY ANN HYLAND returns the ball as teammate Kathy Selaya watches.

BOTH Shirley Smith and Mary Ann Hyland watch the flight of the ball.

KATHY SELAYA spikes the ball and tries hard to avoid crashing the net.

CHRISTINE LADD draws way back to serve the ball to her opponent.

J.V. VOLLEYBALL TEAM: TOP ROW: Kathy Selaya, Christine Ladd, Glona Fajardo, Monica Carvajal, Coach Jo Tennant, BOTTOM ROW: Shirley Smith, Mary Ann Hyland, Shannon Pierce, and Lori Marshall.

J.V. VOLLEYBALL TEAM
SCOREBOARD

LIBERTY		OPPONENT
0/8	*California	15/15
15/15	*Granada	7/11
8/9	*Pittsburg	15/15
14/15/5	Las Lomas	16/13/15
13/15/15	Alhambra	15/8/13
13/15/11	Acalanes	15/8/15
3/9	Miramonte	15/15
9/3	Campolindo	15/15
10/15/15	Las Lomas	15/6/13
11/16/15	Alhambra	15/14/17
12/9	Acalanes	15/15
14/13	Miramonte	16/15
8/4	Campolindo	15/15

Season Record
W L
3 10

*non-league

TRYING to dink the ball is Shirley Smith as Kathy Selaya watches the action.

SHANNON PIERCE checks her team mates position as she sets up the ball.

MARY ANN HYLAND stretches out to try to bump the ball back over the net as others watch.

GOING to her knees, Lori Marshall waits for the ball to come down to her.

KEEPING her eye on the ball, Lori Marshall tries to set it up for a possible spike.

MONICA CARVAJAL concentrates on making a good serve at an away contest.

Coach Crawford Leads Girls' Tennis Team

GIRLS TENNIS TEAM TOP ROW: Valorie Poerio, Tammy Timms, Judy Knowles, Coach Jerry Crawford, BOTTOM ROW: Laurette Perry, Tricia Bello, May Amba and Jenny Halladay.

TRICIA BELLO keeps her eye on the return.

JENNY HALLADAY skims the ball over the net.

VALERIE POERIO concentrates on making a good serve at the start of her match at home.

AT A HOME MATCH, Laurette Perry stretches up to serve the ball to her opponent.

JUDY KNOWLES prepares to serve to start a practice rally.

REACHING high for a fore hand return is second year player Jenny Halladay.

USING a two-hand return is Tammy Timms, a first year player.

VALERIE POERIO steps into a fore hand return.

CONCENTRATING on her volley is Laurette Perry.

MAY AMBA tries to loft a deep shot back to her opponent at home.

UTILIZING a two-handed back swing is May Amba a second year team member.

Dickinson Earns All-League Honors

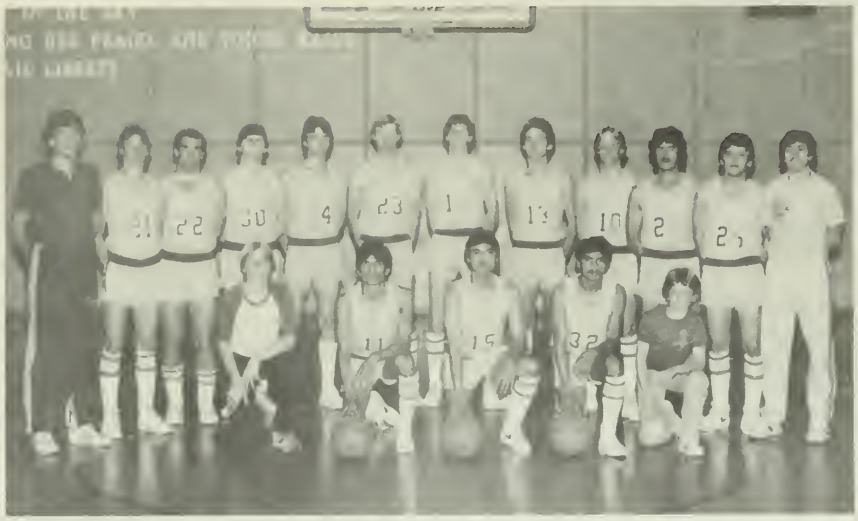

VARSITY BASKETBALL TEAM: BACK ROW:-Coach Jerry Miller, Todd Frigard, David Continente, David Winthrop, Jeff Parks, Al Hastings, Brent Dickinson, Doug Cervantes, Howard Revel, Francisco Zepeda, Tony Amaral, and Robert Pato. FRONT ROW:-Kevin Schwitters, Gilbert Gonzales, Richard Cabral, Philip Sanchez, Boo Cervantes.

BOYS VARSITY BASKETBALL SCOREBOARD

LIBERTY		OPPONENT
44	Miramonte	52
66	Acalanes	50
54	Las Lomas	73
65	Alhambra	41
55	Campolindo	52
48	Miramonte	68
49	Acalanes	62
36	Las Lomas	26
47	Campolindo	54
63	Alhambra	59

SEASON RECORD

W	L
5	5

LAYING it up for two points at a home game, is senior Brent Dickinson.

GIVING IT HIS ALL at a home game against Las Lomas is Francisco Zepeda.

DAVID CONTINENTE is going up for two while a Las Lomas player tries to block.

RICHARD CABRAL shows his own style as he attempts to make two points.

AL HASTINGS is about to slam dunk the ball at a home contest.

LOOKING at a possible rebound, David Continente is out of position.

RICHARD CABRAL treis to hook it for two against the Pittsburg Pirates.

DAVID WINTHROP tries to put the ball in over his opponents.

SHOOTING from inside the key is Al Hastings as David Winthrop watches.

TRYING to make a basket is Brent Dickinson, as Al Hastins looks on.

TRYING to pass around his Miramonte opponents is sophomore Terry Glenn.

LUIS ZEPEDA jumps high over Las Lomas opponents for a possible two points.

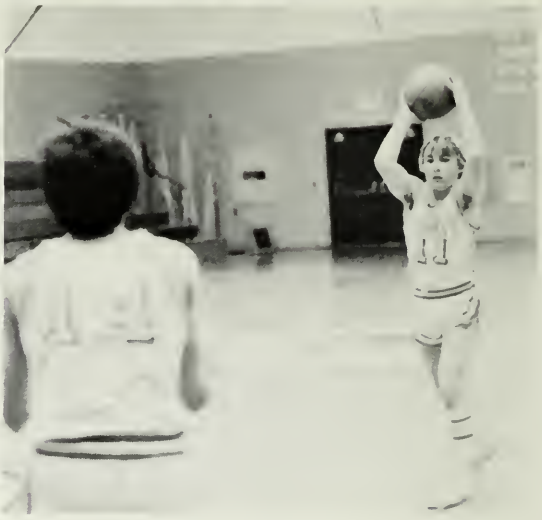

SHOOTING from inside the key for two more points is sophomore Luis Zepeda.

REYNOLD CHAVERELA goes up for a basket while opponents look on.

MATT LOMBARDI gets ready to pass the ball to team-mate Ed Hanson.

STANDING NEAR the top of the key looking down court is Steve Everard.

JV's Earn 5-5 Record In FAL Play

DAVID GALBRAITH takes careful aim at the basket to score two points.

RICK LANE shoots for two over his Las Lomas opponents at a home game.

TRYING to jump shot from the left corner over his opponents is Luis Zepeda.

GETTING READY to shoot a free throw for more possible points, is David Galbraith.

BOYS J.V. BASKETBALL SCOREBOARD

LIBERTY		OPPONENT
24	Miramonte	35
51	Acalanes	32
52	Las Lomas	41
66	Alhambra	41
54	Campolindo	60
40	Miramonte	56
48	Acalanes	47
53	Las Lomas	39
51	Campolindo	60
63	Alhambra	39

SEASON RECORD

W	L
5	5

J.V. BASKETBALL TEAM: BACK ROW:-Coach Roy Ghiggeri, Coach Tim Tompkins, Jim Pena, Reynold Chaverela, Rick Lane, David Galbraith, Luis Zepeda, Ed Hanson, Terry Glenn, Craig Denoch, and Johnny Guzman. BOTTOM ROW:-Alex Sanabria, Paul Robles, Saul Gonzales, Francisco Serano, Steve Everard, Matt Lombardi, Dino Novero, and Scott Joksch.

Because of a problem with photography both at the school level and at our pros we did not have any candid photos of the freshmen basketball team. We have included a team picture.

FRESHMEN BASKETBALL TEAM: TOP ROW- Mario Oseguera, Armando Gasca, Mike Clement, Alberto Garcia, Coach Dennis Hitchens, Miguel Oliva, Kimber Dittmore, Tocho Sandaval, Mark Casey, FRONT ROW- Claude Ourthiague, Jorge Serreno, Angel Barras, Darvin Berumen.

BOYS FROSH BASKETBALL TEAM
SCOREBOARD

LIBERTY		OPPONENT
45	Miramonte	54
34	Acalanes	48
51	Las Lomas	54
37	Alhambra	50
44	Campolindo	62
43	Miramonte	62
22	Acalanes	45
18	Las Lomas	44
60	Campolindo	67
39	Alhambra	

SEASON RECORD

W	L
O	14

Hitchens Leads Frosh To Disappointing Season

Rodgers Coaches Girls In His First Year

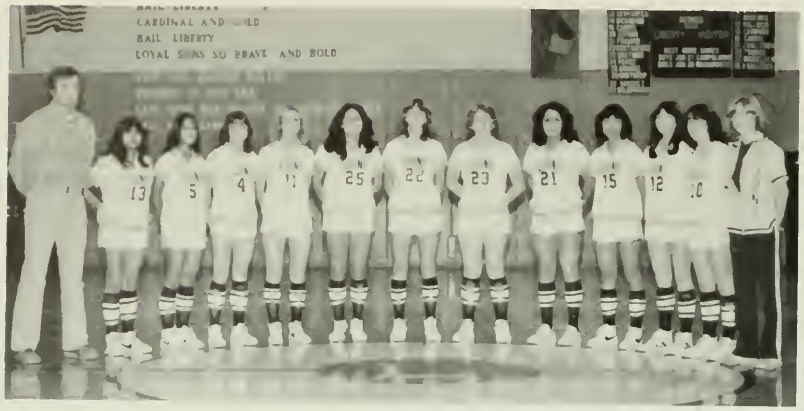

GIRLS' VARSITY BASKETBALL TEAM: Coach John Rodgers, Maria Carmona, Esther Labanon, Diana Brandt, Alana Roderick, Angie Gallegos, Shannon Thomas, Holly Mikkelson, Jeanne Gallegos, Rosalie Cabral, Pam Valencia, Judy Byer, and Tavane Mason.

SHOOTING A FREE THROW at a home meet against Miramonte is junior, Shannon Thomas.

ROSALIE CABRAL stops and looks for an open teammate.

SHOOTING FROM the side, of the key is Angie Gallegos.

ALANA RODERICK lays it up for two more against Acalanes.

JEANNE GALLEGOS shows her own style as she shoots for two.

JUDY BYER goes up for a lay-up as her opponent looks on.

JUDY BYER cuts around her opponent as she drives towards the key.

SCRAMBLING AROUND for the ball, both teams gather under the basket.

JEANNE GALLEGOS looks for an open team-mate to pass the ball to.

ANGIE GALLEGOS shoots over her opponents in the Stonebarger Gym.

TRYING to dribble around her opponents is sophomore, Diana Brandt.

TRYING TO PLAN their strategy against Acalanes, Coach Rodgers gives advice.

KRIS HEUPEL out jumps her opponent at a home game as Jenna Rodgers waits.

TRYING TO SHOOT the ball over Acalanes opponent is Valerie Poerio.

SHOOTING FROM outside of the key is sophomore Jenna Rodgers.

MONICA CARVAJAL lays it up for two more as Campolindo opponents follow behind.

CRYSTAL RIBEIRO looks ahead while dribbling the ball down court.

GINA GONZALES tries passing the ball to a teammate near the basket.

New Coach Guides JV Basketball Team

JENNA RODGERS struggles to make a basket over her Acalanes opponents.

MONICA CARVAJAL lays it up for two, over opponents from Campolindo.

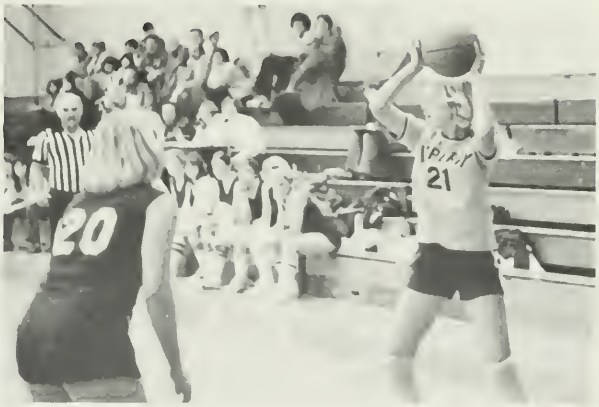

LOOKING FOR an open member to pass the ball to is sophomore Tammy Timms.

NANCY SIZEMORE tries to lay it up for two as opponents look on.

KIM LARSON and Crystal Ribeiro watch the flight of the ball as Gina Gonzales waits.

VALERIE POERIO throws it long and up high over her opponents from the top of the key.

WRESTLING TEAM: TOP ROW-Leonard Pompa, David Jones, Coach Greg Chappel, Coach Gary Fisher, Paul Aiello, Glen Grosclose, SECOND ROW-Richard Blakely, Greg Payne, Manuel Franco, Eddie Shelton, Robert Freeze, Richard Grahn, Anthony Orozco, Wayne Lynch, Roger Short, THIRD ROW-Dennis Knorr, Walt Matteri, Miguel Guitron, Robert Knorr, Chuck Thomas, BOTTOM ROW-David Hilburn, Cliffy Graves, James Davies, Rodney Thormalen, Peter Aiello, Daren Cornelius.

BOYS VARSITY WRESTLING TEAM SCOREBOARD

LIBERTY		OPPONENT
46	*California High	22
41	*De La Salle	30
20	*Foothill	51
26	*Montecito	44
43	*Concord	27
9	Miramonte	60
37	Las Lomas	30
24	Campolindo	50
12	Alhambra	66
21	Acalanes	47

SEASON RECORD

W	L
4	6

*non league

GETTING pinned down by an opponent at a home meet is Richard Blakely.

WALTER MATTERI desperately tries to break his man down to make an eventual pin.

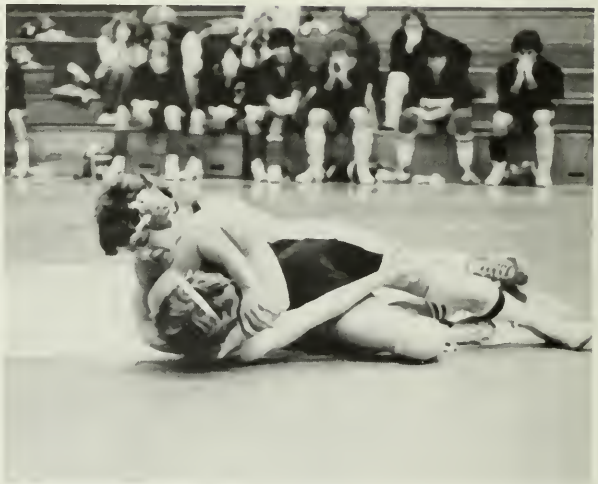

DESPERATELY TRYING to pin his man down is sophomore, Cliff Graves.

CLIFF GRAVES breaks his man down and is now going for the pin for a win.

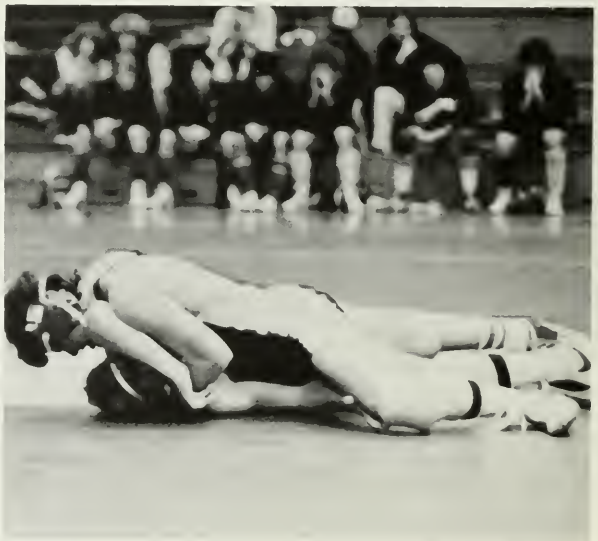

Wrestlers Dump Las Lomas Knight 37-30

DAVID HILBURN is doing a deep-waist-far-ankle for an eventual pin.

EDDIE SHELTON is trying to get untangled from his opponent at a home meet.

BREAKING DOWN his opponent to win the match is freshman David Hilburn.

SENIOR RAY RIBEIRO is trying to pin his man so he can help the team win.

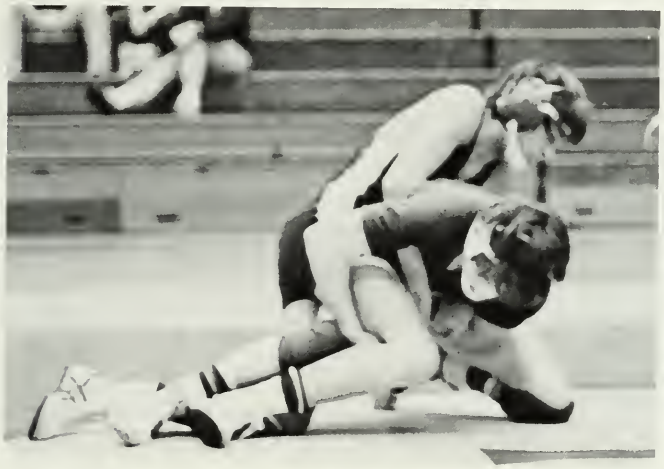

ANTHONY OROSCO who went to North Coast, gets in the ready position to tackle his opponent.

J.V. WRESTLING TEAM SCOREBOARD

LIBERTY		OPPONENT
36	*California High	36
57	*De La Salle	12
57	*Foothill	18
26	*Manteca	44
36	*Concord	12
24	Miramonte	42
39	Las Lomas	27
36	Campolindo	28
28	Alhambra	21
30	Acalanes	36

SEASON RECORD

W	L	T
6	3	1

*non-league

Varsity Tracksters Dump Alhambra 115 To 19

BOYS' VARSITY TRACK SCOREBOARD

Liberty		Opponent
87	*Livermore	47
51	*Tracy	85
121	*Foothill & Dublin	27/21
89	Camplindo	43
73	Miramonte	63
40	Acalanes	95
60	Las Lomas	85
115	Alhambra	19

Seasons Record
W L
5 3

*Non-league

BOYS' VARSITY TRACK: TOP ROW- Clint Colburn, Anthony Buckler, Lance Hampton, Manuel Franco, Francisco Zepeda, David Continente, Don Secrest, Al Hastings, John Ambrose, Malcolm Kemp. SECOND ROW- Doug Roenicke, Blaine Campbell, Jeff Kirk, Louis Sanchez, David Nowak, Joel Acosta, John Yingling. BOTTOM ROW- Rudy Ochoa, Jim Myers, Gilbert Gonzales, Juan Chavez, Phillip Sanchez, Vincent Friedman, Mike Geddes.

RICHARD MENDOZA runs the two-mile race as coach Keith Dawson watches the action on the sidelines.

LEADING his Alhambra Bulldog opponent in the high hurdlers on Ohmstede Field is Vincent Friedman earlier this spring.

JEFF KIRK seems all alone on the track as he finishes the third lap of his long distance race.

POSED at the end of the run way, Blaine Campbell psyches himself up before attempting his next vault.

MANUEL FRANCO looks at the shot-put area before he goes into action. The varsity team was 5-3.

BENDING the pole at the start of his vault John Ambrose tries to clear the bar and score points for the Lions.

LOUIS SANCHEZ, Phillip Sanchez and Juan Chavez lead the Alhambra Bulldogs in the 100 yard dash. The Lions swept the meet, 115 to 19, at home on Ohmstede Field.

CLINT COLBURN slows to a stop after passing the baton to Anthony Buckler in the 440 relay race at a home meet. The team won handily against Alhambra.

JUAN CHAVEZ puts his all into this relay race. The Lions were the host team for the FAL Trials and finals this year and enjoyed a 5-3 season record.

RUNNING the 120 yard high hurdles, Kevin Young and Al Hastings pick up ground on the leader as he crashes into a hurdle with his left foot and knocks it over.

SOARING towards a landing in the long jump is varsity track member Jim Hopkins.

PUTTING the shot for maximum distance is Malcolm Kemp as he warms up at home.

LEADING the other runners are Lions Joel Acosta, Jim Myers, as Jeff Kirk tries to catch up.

Frosh-Soph Drop Livermore To Start Season

BOY'S FROSH/SOPH
TRACK SCOREBOARD

LIBERTY		OPPONENT
71	*Livermore	56
70	*Tracy	59
35	*Frosh Antioch Jr	91
60	*Foothill & Dublin	68/19
46	Campolindo	84
48	Miramonte	81
82	Alhambra	46
34	Acalanes	101
58	Las Lomas	71

SEASON RECORD

W	L
4	5

* non-league

BOYS' JV TRACK TEAM: TOP ROW- Mark Shell, Todd Standrige, Mike Murphy, Saul Gongalez, David Diaz, Greg Hochderffer, Richard Hingos. BOTTOM ROW- Danny Freidman, David Bristow, Matt Lombardi, Richard Mendoza.

LONG DISTANCE RUNNER Richard Mendoza paces himself in the middle lap at a home meet.

RICHARD HINOJOS gets ready at the starting line. The frosh soph team had troubles against Miramonte losing 81-48.

SHOWING great pain at the end of his race is a sophomore runner Mike Murphy.

DANNY FRIEDMAN shows good form as he clears the low hurdle on Ohmstede Field.

MATT LOMBARDI takes off at the start of the long jump. Using good form, Matt tries to stretch for extra points.

NEARING the finish line, David Olan desperately wants to out-stride his Miramonte opponent to his left. The Miramonte Matador has a half step lead on David at Ohmstede Field.

Richard Mendoza runs stride-for-stride in the early laps of the 2-mile race in Frosh/Soph competition at home.

DANNY FRIEDMAN pumps his way through his 110 yard part of the 440 yard relay. Danny is running the third leg of the race.

LEADING by a substantial margin over his Miramonte opponents is Richard Hinojos. Richard has a 10 yard lead.

DAVID OLAN follows through after he putts the shot at a home track meet

SHOWING great strain and pain, Saul Gonzalez nears the finish line. Saul was just one of a handful of Frosh/Soph track members.

Girls Win Tri-Meet For Only Victories

GIRLS' TRACK SCOREBOARD

LIBERTY		OPPONENT
23	*Livermore	95
42	*Tracy	75
56	*Antioch Jr	51
	*Foothill	43
	*Dublin	7
50	Campolindo	66
49	Miramonte	72
52	Alhambra	68
9	Acalanes	108
56	Las Lomas	62

SEASON RECORD

W	L
3	7

*non-league

GIRLS' TRACK TEAM: TOP ROW- Liz Manzo, Chris Boardman, Corinne Butler, Jeanne Gallegos, Susan West, Valerie Poeiro, Diane Frigard, Christa Roenicke, SECOND ROW- Shelly St. John, Diana Brandt, Terry Cruz, Kris Frigard, Daren Leach, Jenny Halladay, BOTTOM ROW- Kim Barbidillo, Krystal Ribeiro, Chante Kurtz, Rosalie Cabral, Terri Lorenzetti, Connie Carreon.

ROSALIE CABRAL has only a slim lead over her opponent in the 100 yard dash.

SPRINTING home on the last leg of the 440 yard relay, Vickie Blevins takes the hand off from Krystal Ribeiro and tries to make up needed yardage.

COACH KEITH DAWSON studies his team as they rest between events.

CAPTURED as she leaves the starting blocks of the 100 yard dash is Krystal Ribeiro. The girls were coached by Mr. Jerry Lilley of Edna Hill School.

MEMBERS of all the track teams warm up slowly before the start of their home meet this spring.

PREPARING to take off in a relay race, Valerie Poeiro wants to help her team win a needed victory.

STATE QUALIFIER, Jeanne Gallegos, leaves the blocks. Jeanne went to the state meet in the shot put event.

DIANA BRANDT puffs hard as she sprints through her leg of the 440 yard relay. This is Diana's second year in track.

SUSAN WEST concentrates on holding tightly to the baton. The girls had a rough season and only had a victory in a tri-meet early in the year.

BEFORE THE START of the meet, the track teams spend important moments warming up.

SHELLY ST. JOHN and Diana Brandt barely trail an opponent in the low hurdles.

VARSITY BASEBALL TEAM: TOP ROW- Coach Jerry Black, Mike Mederos, Kirk Shanks, Keith Thomas, Eric Weeks, Gary Conn, Mike Mc Cauley, Scott Cook. BOTTOM ROW- Kevin Schwitters, Richard Cabral, Tony Amaral, Mike Joksch, Dennis Granado, Luis Diaz, Dennis Knorr, Harry Daviess, Vernon Fajardo.

VARSITY BASEBALL SCOREBOARD

LIBERTY		OPPONENT
12	* Rio Vista	2
7	* Dixon	1
4	* Antioch	6
14	* Piedmont	2
2	* Piedmont	0
1	* Pittsburg	3
0	Acalanes	8
1	Campolindo	8
2	Miramonte	14
3	Las Lomas	3
1	Alhambra	10
3	Acalanes	6
1	Campolindo	2
8	* De Anza	1
5	* Encinal	2
3	* Alhambra	0
10	Miramonte	1
5	Las Lomas	1
4	Alhambra	1
0	Acalanes	3
2	Campolindo	6
7	Miramonte	6
9	Las Lomas	1
9	Alhambra	1

SEASON RECORD

W	L
13	11

*non-league

TAGGING out an Alhambra Bulldog is All-League outfielder Gary Conn. For this game Gary was replacing Keith Thomas in the late innings.

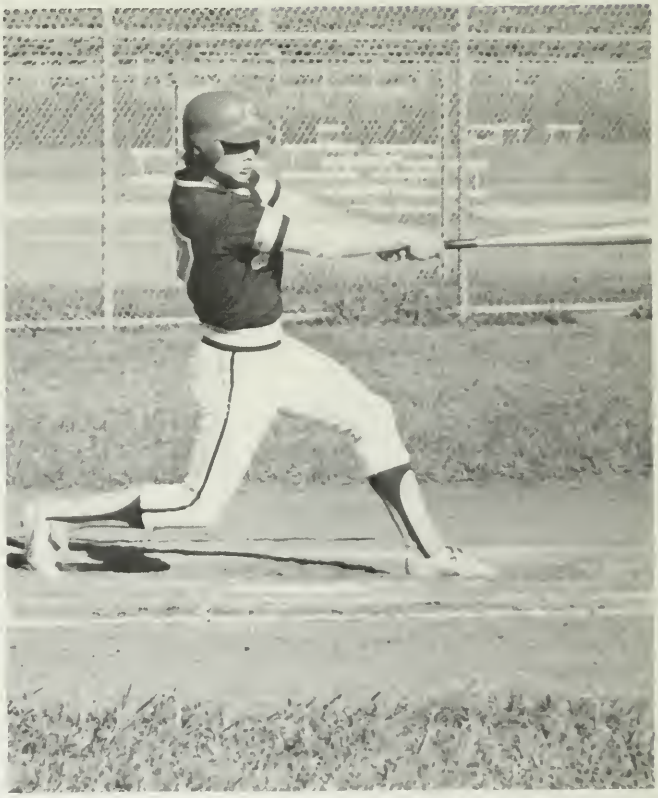

MIKE McCAULEY and Mike Joksch talk over the game during a time out.

MIKE JOKSCH punches the ball into the gap between first and second for a single.

Varsity Team Captures Alhambra Tournament

HARRY DAVIESS streaks to first as the third baseman waits for the throw.

CATCHER Gary Conn confers with Eric Weeks as an opponent waits on third base.

TONY AMARAL throw hard as Mike McCauley waits for a play at third.

WATCHING the flight of the ball is DH Mike Mederos one of two sophs on the team.

New Coach Guides JV's To 10-9-1 Season

JV BASEBALL SCOREBOARD

LIBERTY		OPPONENT
10	Rio Vista	4
16	Tracy	8
6	Antioch	15
18	Hayward	1
9	Pittsburg	9
4	Alameda	6
4	Campolindo	7
4	Monticello	3
2	Las Lomas	1
2	Albambra	8
1	Acalanes	3
6	Campolindo	7
9	Monticello	7
10	Las Lomas	2
2	Albambra	9
3	Acalanes	7
0	Campolindo	7
12	Monticello	6
5	Las Lomas	8
10	Albambra	2

SEASON RECORD

W	L	T
10	9	1

Overleague

SANTOS TOBAR watches as Terry Glenn waits for the throw from the outfield during practice.

JV BASEBALL TEAM: TOP ROW- Mike Clement, Jim Pena, Mario DeLaGarza, Terry Glenn, Greg Doench, Reynold Chavarela, Steve Everard, Coach Bill Usher. BOTTOM ROW- Steve Zahn, Dino Orozco, Darren Brumem, Santos Tobar, Rich Ligeon, Dino Novero, Cliff Graves.

CATCHER, Steve Everard, waits for the throw from Reynold Chavarela, pitcher.

SHORTSTOP Mike Clement relays the throw to the plate during warm-ups.

HOLDING a conference on the mound, the jv's discuss strategy for the game.

TERRY GLENN receives a throw from first as the jv's practice before a home game.

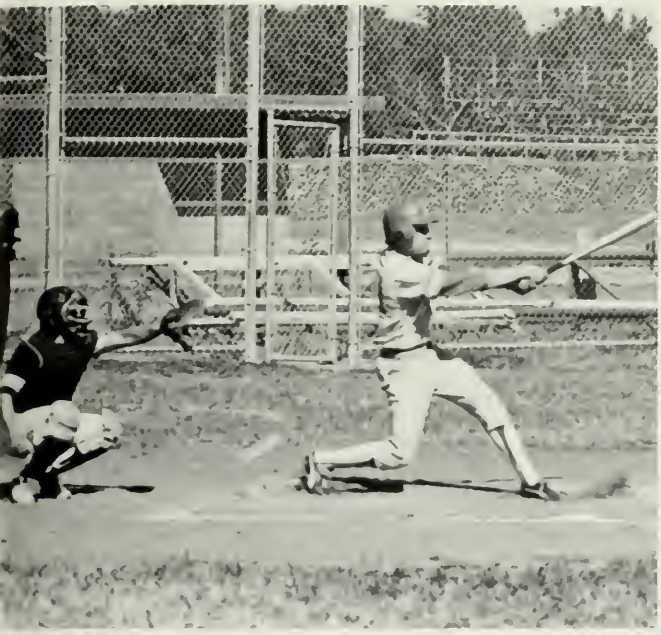

STEVE EVERARD takes a good cut at the ball and knocks a single into left field.

STRETCHING for a wide throw Greg Doench tries to keep his foot on the bag.

MOVING to his right Santos Tobar makes a nice pick up on a ground ball.

KEEPING the runner close at first base, Greg Doench waits for a throw.

TERRY GLENN looks ready for the pitch. The jv's were lead by a new coach this year and were 10-9-1 for the season.

CENTERFIELDER, Cliff Graves, snags a ground ball then came up throwing hard.

JIM PENA, rightfielder, throws the ball back to his coach at second base during warm- ups.

HOLLY MIKKELSEN gingerly picks herself up after being thrown out trying to score against Miramonte on Liberty's new Varsity softball diamond.

COACH JERRY MILLER intently watches Holly Mikkelsen as she gets ready to go into her slide. The ball is almost to the Miramonte catcher.

WITH RUNNERS on second and third Shannon Thomas looks for the defensive signals.

LETTY GRANADO throws to Carren Orosco at first for a force out against Acalanes.

SHANNON THOMAS stands on first as Coach Jerry Miller gets ready to flash a signal.

MEMBERS of the girls varsity softball team watch their teammates.

Varsity Softball Team Earns North Coast Berth

JUDY BYER, catcher, waits for her pitcher to turn around before returning the ball often a put-out against the Acalanes Dons.

WATCHING from the on deck circle Letty Granado cheers on Carmen Orosco as she crosses home plate to score another run against hapless Acalanes Dons.

KAREN PATTERSON and Carmen Orosco the only seniors on the team, work together in a home game.

VARSITY SOFTBALL TEAM: TOP ROW - Coach Jerry Miller, Wendy Ashby, Shannon Thomas, Holly Mikkelsen, Alana Roderick, Coach Bob Glenn, SECOND ROW: Kathy de Fermery, Pam Valencia, Chris Appleby, Lena Ramos, BOTTOM ROW: Judy Byer, Esther Lebanon, Karon Patterson, Charisse Frasier, Paula Lorenzetti, Letty Granado, Carmen Orosco, Terry Smith.

COACH ROBERT GLENN gives Charisse Frazier the go sign as she rounds third to head for home plate.

VARSITY SOFTBALL
SCOREBOARD

LIBERTY		OPPONENT
9	* Tracy	7
6	* Pittsburg	2
	* Antioch	6
8	* Amador	7
16/16	* California	9/15
14	Acalanes	2
4	Campolindo	12
14	Miramonte	2
5	Las Lomas	10
3	Alhambra	4
10	Acalanes	0
9	Campolindo	12
13	Miramonte	0
14	Las Lomas	3
6	Alhambra	2
10	Acalanes	5
11	Campolindo	5
13	Miramonte	3
4	Las Lomas	4
2	Alhambra	4

SEASON RECORD
W L
16 8
* Non-league

PITCHER Chris Appleby throws hard to her catcher Judy Byer as John Rodgers calls balls and strikes.

LAURI BERNAL streaks to home as Julie Biddle and Manette Joksch watch.

WITH A runner on third Gina Gonsalves bears down against the Miramonte Mats.

REBECCA GARCIA stands in the on deck circle as Lauri Bernal bats.

WATCHING the defensive action from the sidelines are Coach Rich Barrios and Nancy Sizemore.

COACH RICH BARRIOS signals Gina Sapp to stand up as she comes into third base.

CONFERRING on the mound with the girls' jv softball team is their coach, Rich Barrios.

New Coach Leads JV Team To 18-4 Season

SIGNALING Gina Sapp to stop at third base is jv coach Rich Barrios on their new field.

SLIPPING into third base Gina Gonsalves beats the overthrow then scrambles home.

SHELLY PINKSTON, playing second base, squeezes the ball as Nancy Sizemore and Tonya Landof move to assist.

JV SOFTBALL TEAM: TOP ROW- Mary Hyland, Tonya Landof, Gina Gonzales, Rebecca Garcia, Coach Rich Barrios, Amber Bloodworth, Lauri Bernal, Julie Biddle, Gina Sapp, Lisa Byer. BOTTOM ROW- Aimee Vasta, Pam Barbe, Manette Joksch, Regina Garcia, Shelly Pikston, Axia Cosme, Nancy Sizemore.

LEAD-OFF batter Gina Gonzales waits for the pitch against her Miramonte Matador opponents at a home game.

AFTER winning another home game, the jv softball team walks off their new baseball field.

SHOWING great concentration and determination Brian Dabalos returns the ball from the base line.

STRIDING into the ball, Oberto Arteaga returns the ball with a fore hand smash.

BOYS' TENNIS TEAM: Coach Gerry Crawford, Bryan Krey, Darren Cornelius, Darren Moore, Greg Jones, and Brian Dabalos.

LEAVING his feet this Liberty Lion tennis player goes into the air to return a deep shot at home.

ED KNECHT reaches high as he serves a hard liner to his opponent on the Lion's home court.

GREG JONES hits an overhead shot as another player watches from an adjacent court.

Tennis Team Faces Tough Competition

GREG JONES and Brian Dabalos team up for doubles in boys' tennis at an away meet.

LEFT-HANDED, Greg Jones concentrates on the base line and ball.

HITTING an over hand smash, Brian Dabalos returns the ball at an away meet this spring.

ON THE LION'S home courts Darren Moore spends the warm afternoons practicing as other team members work out too.

USING a two-handed back stroke is Ed Knecht as he warms up against another Lion player.

1981 GOLF TEAM: TOP ROW-Larry Thornhill, Pat Emerson, Brian Baude, Kenny Norris, BOTTOM ROW: Herb Scott, Coach, Rickey Fisher, Mark Casey, Russell Fitzgerald, pose on the tenth tee at Bethel Island.

KENNY NORRIS watches to see if his put will drop or not at the Island Course.

TRYING to keep his left arm straight in his drive is Pat Emerson

CONCENTRATING on keeping his eye on the ball, Brian Baude tees off on the tenth at Bethel Island.

Mark Casey flies his ball out of a sand trap as he tries to put it close to the pin at the ninth.

Thornhill Leads Team For Second Year

LARRY THORNHILL blasts out of a sand trap and watches his ball.

CHIPPING onto the green, Kenny Norris keeps his head down and lets the club do the work.

NUMBER ONE MAN, Larry Thornhill practices his putting stroke to help his game.

COACH HERB SCOTT demonstrates one of the many putting stokes.

MARK CASEY watches his ball slide right by the hole on the eighteenth.

RICKEY FISHER watches his ball to see if he chipped right.

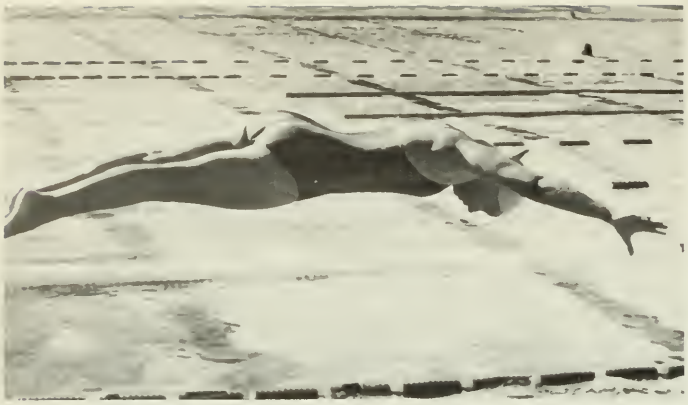

LAURETTE PERRY leaves the starting blocks at the beginning of her race.

JV'S most valuable swimmer, Judy Knowles, makes waves in the 100 yard breast stroke.

CAPTAIN, Rick Hart shows good form as he swims in the 100 yard fly.

CLARENCE PERRY, the varsity most valuable swimmer, competes in the 100 yard fly.

SHELIA PERKINS strokes through one leg of the 100 yard back stroke at an away swimming meet.

SWIMMING TEAM: TOP ROW- Dewayne Bonham, Lorraine Washburn, Coach Cindy Spier, Joe Dale, Roger Short. SECOND ROW- Ron Garrido, Tawn Berg, Mike Simpson, Clarence Perry, David Romer, Troy Berg. BOTTOM ROW- Mark McLain, Rick Hart, Julie Gresho, Laurette Perry, Judy Knowles, David Hilburn.

VARSITY SWIMMING SCOREBOARD

LIBERTY		OPPONENT
58	*Dixon	79
44	*Tracy	110
90	*Franklin	38
99	*Calaveras	57
52	*California	113
46	Alhambra	91
59	*Pittsburg	104
59	Alhambra	133
82	*Benecia	26
75	*Dixon	76
54	*Granada	84

SEASON RECORD

W	L
3	8

*non-league

Perry, Hart Lead '81 Swimming Team

COACH CINDY SPIER points out directions to her swimmers at an away meet.

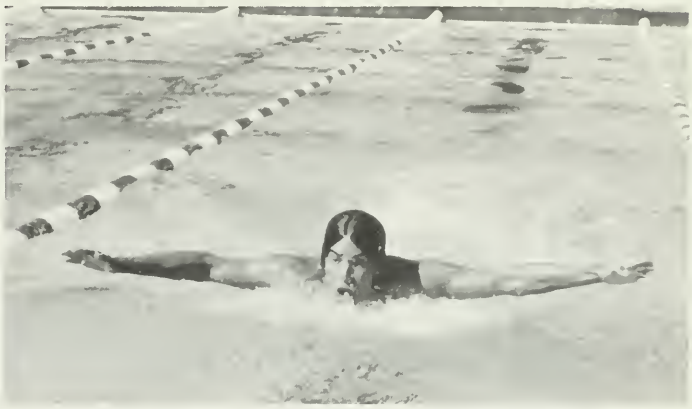

CLARENCE PERRY comes up for a breath of air in the 100 yard fly.

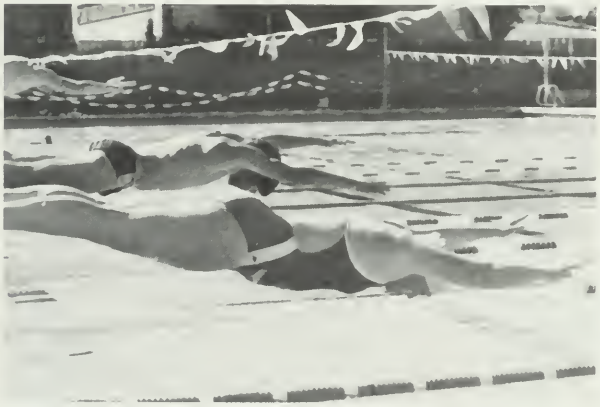

VARSITY swimmer, Julie Heitmeyer, leaves the starting platform in an away meet.

JUDY KNOWLES reacts to the sound of the starter's gun during an away match.

ROGER SHORT and Clarence Perry dive in at the start of their race.

COMING up for air during the 100 yard breast stroke is jv swimmer Joe Dale.

Hilburn Heads Varsity Cheerleaders

CINDY PRICE concentrates on her baton twirling at a rally in the gym.

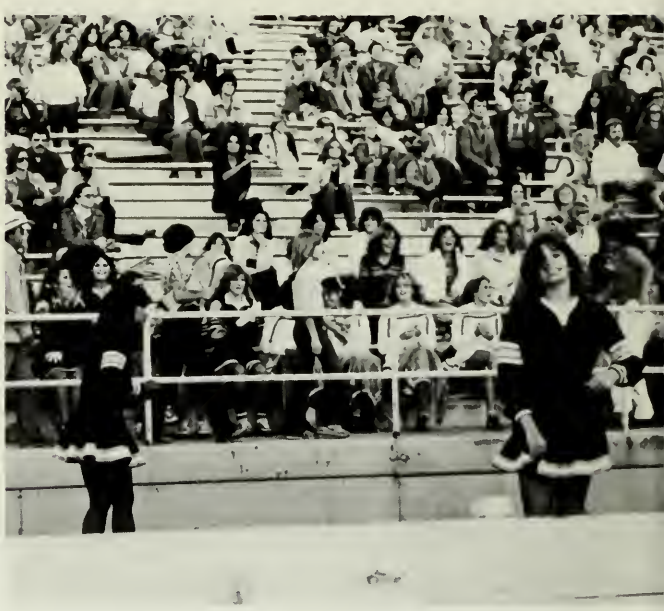

FROWNING about something at a football game are Lisa Dillard and Jean Hilburn.

YVONNE BRANSCUM and Lina Ramos finishing up a routine at the Antioch game.

SYNDY PARSONS shows great enthusiasm at the football game in Antioch.

MASCOTS: Deneen Kenney and Wendy Ashby.

MAJORETTES: BACK ROW-Cindy Price, Sheila Bacchini BOTTOM ROW-Terisa Carter, Stephanie Silva.

KARON PATTERSON standing next to Liberty Mascott Wendy Ashby

SONGLEADERS: Karon Patterson, Kathy Perez, Julie Winthrop, Julie Kalinowski, Diane Strunk, Christy Jefferson.

VARSITY CHEERLEADERS: Veronica Torres, Jean Hilburn, Margarita Mercado smiling for the camera.

HEAD CHEERLEADER, Jean Hilburn, looking quiet and upset at the game.

Cheerleaders Earn Superior Rating At Camp

Gin Gilson and Syndy Parsons doing a routine at the football game against Antioch.

MAJORETTES: TOP ROW-Sheila Bacchini: SECOND ROW-Cindy Price, Stephanie Silva BOTTOM ROW-Terisa Carter

VARSITY CHEERLEADERS Jean Hilburn, Margarita Mercado, & Veronica Torres, doing a routine at a rally for the game.

J.V. CHEERLEADERS: Julie Gresho, Lena Ramos and Mary Thomas

J.V. CHEERLEADERS Yvonne Branscum, Head Gia Gilson, Lena Ramos, Syndy Parsons, Julie Gresho

VARSITY CHEERLEADERS
Lisa Dillard, Margarita Mercado, (Head) Jean Hilburn
Veronica Torres

LIBERTY MASCOT, Wendy Ashby posing for the camera.

TERISA CARTER, Shelia Bacchini, Cindy Price got caught in the middle of a routine.

JEAN HILBURN smiling for the camera during a rally

FRESHMEN CHEERLEADERS: Tony Campbell, (Head) Gina Sapp, Shelly St. John

ACTIVITIES

As always Barn Dance was the first, Homecoming the best, and the formal dances, such as Senior Ball and Junior Prom/Soph. Hop, the prettiest.

For the FFA it was a year of success. With their ever popular Barn Dance setting the tone the Future Farmers went on to sponsor a Donkey Basketball game (as usual the donkeys won) a parent-members banquet and a surfers' dance in June.

Homecoming saw a couple of new twists this year. For the first time a Homecoming King was selected and announced at the rally. Dino Melgoza was chosen as king from a field of ten senior males. Borrowing an idea from Antioch the Homecoming Queen was not announced until halftime of the varsity game. Each of the top five contestants-Jeanne Gallegos, Barbara Lorenzetti, Robin Hackett, Lori Bevill, Josie Ochoa were handed a boxed corsage. When the girls opened the boxes it was discovered that Barbara had been chosen Queen for 1980. The seniors sponsored the dance which for the first time was held the following evening.

The Playmakers were active this year as they sponsored a major musical and other lesser events. In the fall the group put on the "Brown Bag Theatre" - a bits and pieces on Fridays at lunch time. Later they took the best of the bits and pieces and combined it for "Best of the Brown Bag Theatre". Martha Vassaide and Chris Blumen starred in the musical "Gypsy" and a few nights later the Playmakers hosted "One-Acts".

California Scholarships Federation members spent time on Alcatraz this spring as part of the "reward" day field trip. In addition the students sponsored their annual carnival to raise money for scholarships and trips.

In the spring awards and scholarships, to the tune of over $17,000.00 were presented to deserving seniors at the annual awards assembly.

The two major dances of the year, the Senior Ball and Junior Prom/Soph. Hop, were held in April and May respectively. The Seniors, dates and chaperones travelled to His Lordships in Berkeley for an evening of fun while the Junior Prom/Soph. Hop was held off campus at the Community Center for the first time.

This year the bi-lingual/bicultural students published their own paper, "El Estudiante Espan-glish", devoting bilingual articles to recipes, events and activities. The students and aides honored teachers and staff members involved in the program with a banquet in May.

In music, the top band award, the "John Phillip Souza Award" was earned by Joe Kalinowski while Donna Blakely captured the vocalists' "Jenny Lind Award".

Climaxing the school activities for 1980-1981 was of course Graduation on June 5. Clarence Perry and Don Roberts were named co-valedictorian and Jean Hilburn salutatorian. Chris Rodgers was selected as the student speaker. This year graduation time was moved up to 6 p.m.

L.U.H.S.
MARCHING
BAND

SLOW DANCING and lots of fun seems to be the theme here at the FFA's annual Barn Dance. This is one of the Liberty's biggest and most popular non-formal dances of the year.

FFA Sweethearts Tracy Pearce and Kathy DeFremery pose sitting on bales of hay. There were two Sweethearts instead of one this year.

AS THE BAND keeps playing, everyone keeps dancing and enjoying themselves at the Barn Dance.

SHEILA BACCHINI and Rob Carter strike up a casual pose at the Barn Dance.

DON MELLO and friends seem to be enjoying the FFA's annual Barn Dance.

FFA Crowns Two Sweethearts At Barn Dance

SANDI YATES and Anthony Buckler wait in line to get hitched at the FFA's annually held Barn Dance. Getting hitched is a tradition.

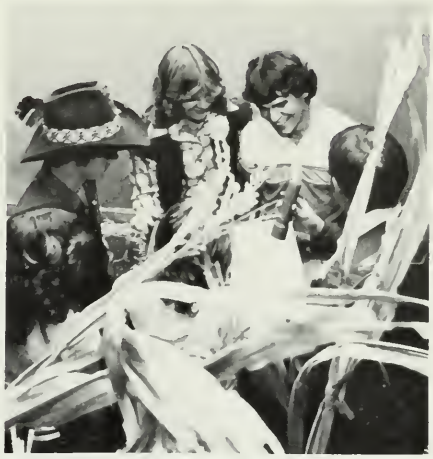

JOEY GRAVES and Jody Finister are shown getting hitched at the Barn Dance.

FFA SWEETHEARTS Tracy Pearce and Kathy DeFremery pose with a few other FFA members.

EVERYONE HERE seems to be enjoying the best part of the Barn Dance, getting tossed into the hay.

MARK BONHAM and a friend help throw May Ann Amba into the hay pile outside, in back of the gym.

Class Of '84 Captures First In Floats

DOUG CERVANTES is seen here riding a tricycle during Homecoming activities on Ohmstede Field.

TRYING to catch a raw egg during Homecoming activities is music teacher Mrs. Sue Stuart.

DURING hot weather Ricky Carter is seen here helping Lisa Smith dress up in the dress up relay as Missy Johnson watches on.

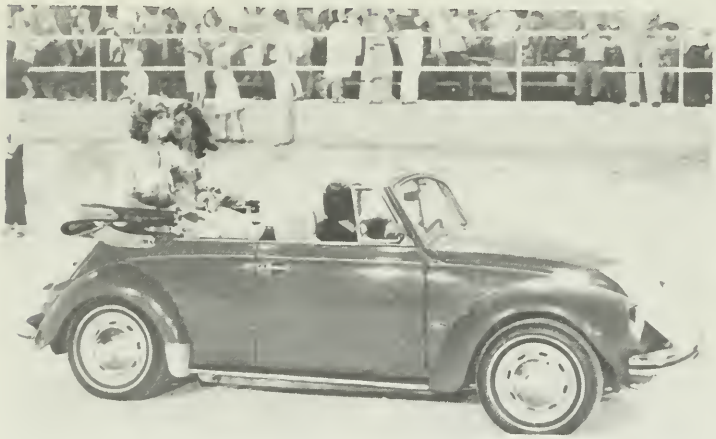

PAULA LORENZETTI and Carmen Orosco are being escorted around Ohmstede Field by Doug Cervantes.

GETTING ready for Homecoming activities are Herb Scott, Ron Plato, Barbara Whitfield, and Sue Churchill.

BEING SPIRITED and dressing up on Hat and Sunglasses Day are Mr. Payne and class of 81 member Lori Kong.

ERIC HUDSON and Mitch Redden help Kim St. John dress up during Homecoming activities on Ohmstede Field on a very hot day.

SCOTT JOKSCH and Gina Gonzales compete in Homecoming activities on Ohmstede Field.

ACCEPTING the Homecoming King trophy is Dino Melgoza, a first for Liberty.

WHILE PARTICIPATING in Homecoming activities, class of 84 members are seen waving at one of our photographers.

SHERRI MOORE and Thea Myers help Hugh Henderson dress up during Homecoming Activities.

TRYING to eat bananas are members of the classes 81, 82, 83, 84, and the faculty on Ohmstede Field.

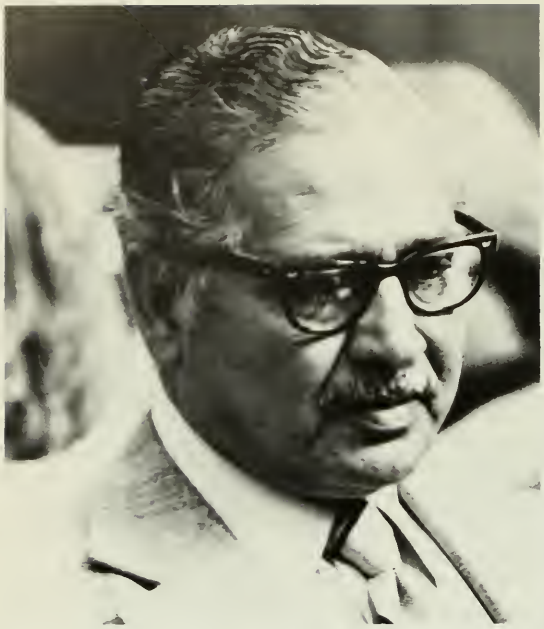

DIRECTOR of Title VII, the Bilingual/ Bicultural Program, is Mr. Lee Hernandez.

PRINCIPAL LOU BRONZAN meets Mrs. Diana Conrad who is introduced by the Reverend Nina Alazraqui.

TWO of the hard working people in the bilingual program are Ana Cervantes and Eunice Campbell.

MR. FRANK DEPARSIA and Mr. Jerry Hardt talk with Ana Cervantes before the start of the dinner honoring them.

SHOWN here are some of the students that were involved in the bilingual program this year.

ERMA ZEPEDA, Maria Fernandez and Sharon Ramirez talk about the evenings festivities.

Bilingual Students Honor Teachers At Dinner

TALKING with Mr. and Mrs. Timms before the start of dinner is Mr. Lou Bronzan.

EVA CABADA, Raquel Melgoza and Maria Alcala chat before dinner.

MR. LEE HERNANDEZ signs the guest register for Yolanda Castanada and Lupe Morales.

HANDING out programs are Yolanda Castanada, Ana Chaves and Martha Chaves.

SOCORRO ESPENDOLA serves Alma Ortega a glass of punch before dinner.

Graves, Giuntoli Are Selected King, Queen

WALKING to the dance in formal attire are Daren Cornelius and his date, Toni Campbell, and Wayne Lynch.

CLIFF GRAVES and Tina Giuntoli pose with last year's king and queen, Luis Diaz and Kathy deFremery.

ANA FELIPE and her date sit back and relax at the Sophomore Hop/Junior Prom. The band that played was Crystal Image.

WAITING TO FIND OUT which one of these lucky guys will become the Sophomore King are Johnny Guzman, Cliff Graves, David Bristow, Terry Glenn, and Reynold Chaverela.

TOP FIVE for Sophomore Queen are: Becky Hastings, Sheri Robbins, Julie Biddle, Diana Brandt, and Tina Giuntoli.

THE SOPHOMORE HOP king and queen, Cliff Graves and Tina Giuntoli, pose for the photographer.

DIANA BRANDT and Gregg Bryant pose in front of the Delta Community Center, where the dance was held.

TERRY GLENN and his date Julie Biddle, are enjoying themselves at the annual Sophomore Hop/ Junior Prom.

EVERYONE HERE is having fun and dancing to the music of Crystal Image.

Seniors Journey To His Lordships For Ball

POSING at dinner are Jeff Ramia, Syndey Parsons, Yvonne Branscum, Terry Reed, Gary Conn and Shari Roderick. The Annual Senior Ball was held at His Lordships in Berkely on April 11.

DECKED OUT IN FORMAL ATTIRE, Teri Manteufel and Andy Kliene are photographed as they arrive at the dance.

WITH A COWBOY HAT and big grin, Nancy Taulbee and her date seem to be enjoying their evening out at His Lordships.

JEFF LEWIS, Lori Bevill, Richard Cabral, and Julie Bettencourt smile for Mr. Hal Matson just before dinner.

MYSTIC WINE provides the music as seniors and their dates rock out to a fast tune. This was after a buffet dinner.

DRESSED UP in top hat and tails, Joe Kalinowski escorts his date (and girl friend) into the Senior Ball held in Berkley.

DENNIS GRANADO has his boutonniere adjusted by his date as they wait for dinner.

DINO MELGOZA, Senior Class President, rests his plumed hat on the table as his date Sandy Scott holds his hand.

DOUG ROENICKE, Robin Hackett, and Mike Joksch serve themselves salad at the Senior Ball.

D.J. from K-KISS shows good form as he rides his donkey.

MARY HYLAND rears back for a long pass down court.

DAVE DOZIER, riding for the FFA team, tries to steal the ball from a K-KISS DJ.

WATCHING to see if the ball goes in are Mary Hyland, working for the FFA test, and a DJ for K-KISS radio station.

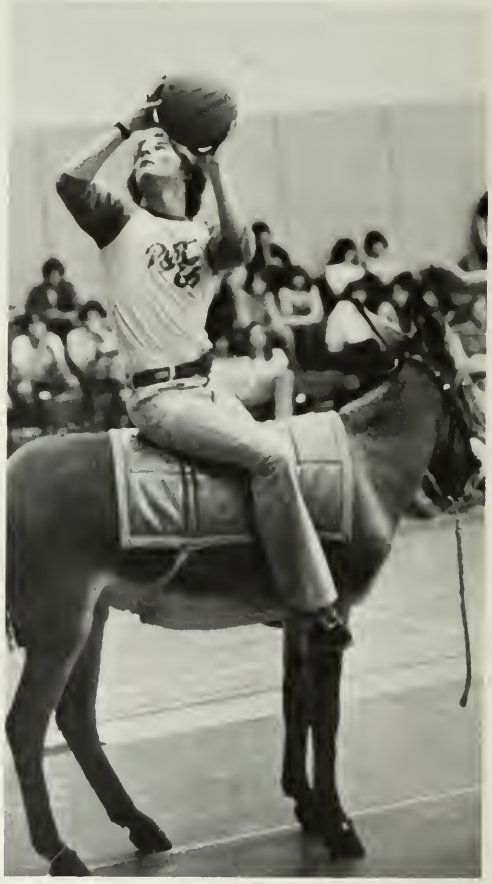

K-KISS DJ twists around as he looks for the basket to score two points against the FFA team in the Annual Donkey Basketball Games.

K-KISS Dj's, Police, FFA Play Donkey Ball

K-KISS DJ tries to pull his donkey in an attempt to retrieve the ball.

The Police score two points as Shannon Price tries to block.

MARY HYLAND watches the ball go through the hoop as the police score.

LOOKING for someone on the FFA team to pass to Dave Dozier clutches the ball as he holds the halter of his donkey.

JOSEPH BORGES watches the K-KISS DJ as he circles his donkey.

DAVE DOZIER leads his donkey as Mary Hyland follows to help.

CLOWNS. Lena Ramos and Shannon Thomas enjoy a quick break with Gina Gonzales at the annual CSF carnival.

CSF MEMBERS are keeping busy during their carnival.

THESE TWO boys look happy while enjoying the the carnival.

MIKE JOKSCH is serving drinks with a smile at the CSF's annual carnival.

JIM HOPKINS aims at ping pong balls upon pepsi bottles with a cork gun.

CSF Carnival

CHRIS ROBERTS paints different designs on this girl's face at the carnival.

PUTTING HIS OWN touches while face painting, is CSF member, George Sanchez.

ROBIN HACKETT is putting goldfish to win at her booth.

SHOWING OFF the big prizes are CSF members Paul Dodge and Tammy Timms.

CLARNECE PERRY and Don Roberts sell 15 cent tickets at the CSF carnival.

SHANNON THOMAS, Manette Joksch, and friends gather at the carnival.

Blakely Wins Jenny Lind Award For Choir

DRESSED UP in a tuxedo, Scott King poses for Paul Cutino in the cafeteria area before the start of the vocal concert

A CAPPELLA TOP ROW: Diane Kliene, Sheila Dade, Leslie Servin, Mike Murphy, Kevin Hadsell, Mike Lopez, Jeff Galbraith, David Galbraith, Marty Main, Dean Matson, Phillip Goularte, Georgai James, Donna Kollar, Laurice Turner. MIDDLE ROW: Tricia Bello, Lori Hanberg, Donna Blakely, Chris Rios, Damon Gill, Peter St. John, Marc Mclain, Jeanne Gallegos, Kim Leeper, Robin Hackett. BOTTOM ROW: Teri Manteufel, Alison Kowalski, Jeff Sherman, Scott King, Eric Hudson, Kevin Bell, Kim St John, Kim McLaughlin.

KEVIN BELL, the Galbraith brothers, Leslie Servin, Tricia Bello, Lori Hanberg, and others of the A Capella group take a few minutes to relax during the spring concert

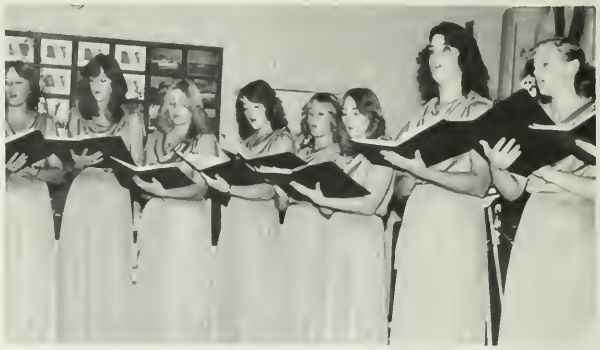

GIRLS ENSEMBLE MEMBERS: Shelia Dade, Jenny Barr, April Ramacciotti, Tamye Englehart, Alison Kowalski, Teri Manteufel, Georgia James, Mary Ann Dale.

DAMON GILL and Marc Mclain pose as members of the KKK? Damon and Marc show off their awards for the cameraman.

CHAMBER SINGERS: TOP ROW: Marty Main, Shelia Dade, David Galbraith, Georgia James, Jenny Barr, Jeff Galbraith. MIDDLE ROW: Deneen Keeney, Mike Murphy, Donna Blakely, Pat Main, Lisa Tutor. BOTTOM ROW: Diane Kliene, Scott King, Shelly St John, Brian Franklin.

POP CHORUS: TOP ROW: Sandra Rosas, Geraldine Walters, Patty Frisby, Cindy Silverin, Joyce Guitterez, Bonnie Lane, Eric Hudson, Mark Shell, David Watt, Kevin Hadsell, Deon Mattson, Georgia James, Sherrie Strickland, Tina Day, Donna Boyd, Patty Tuttle, Kim McLaughland, Holly Richards, Tamye Engelhardt. SECOND ROW: Joanne Howze, Khristie Davis, Janis Jones, Lisa Smith, Yvonne Branscum, Pam Jones, Nancy Piazza, Jennifer Villareal, Jeff Serman, Louie Orozco, Barbara Neely, Kim Rodrigues, Stacy Willar, Virginia Pavia, Julie Montenegro, Susan Smith. THIRD ROW: Sharon Holtsman, Tina Wood, Peggy Piazza, Linda Lathrum, Tina Jobe, Chris Serrato, Joycelin Matson, Paula Hanson, Gina Rognlien, Tracy Diotte, Shaun Wood. BOTTOM ROW: Judi Philpot, Teri Mantefeul, Kris Kowalski, Vickie Mudler, Sally Duarte, Roberta Hawthorn.

COMBINED vocal groups wait for the band to finish so they can sing at the Christmas Concert.

DONNA BLAKELY, the winner of the Jenny Lind Award, sings with Lori Hamberg.

SHELIA DADE sings a solo. Members of the A Capella Choir accompany her.

GIRLS ENSEMBLE-TOP ROW: Georgia James, Diane Kliene, Jenny Barr, Teresa Pringle, Shelia Dade, MIDDLE ROW: Alison Kowalski, Donna Blakley, Lori Hanberg, Jeanne Gallegos. BOTTOM ROW: Tamye Englehardt, Lisa Tutor, Teri Mantefeul.

Band Performs At Rallies, Concert, Parade, Games

PERCUSSION: TOP ROW-Marc McLain, Bob Carter, Pat Main, Roger Short, BOTTOM ROW-Claude Ourthiague, Mark Giannini, Lenny Gill, Joe Kalinowski, drum major.

SAXOPHONES: TOP ROW-Kevin Marrow, Anthony Mendoza, Clarence Perry, BOTTOM ROW-Damon Gill, Jean Hilburn, Traci Summerville, Tom Patterson.

BRASS: TOP ROW-Chris Rodgers, Tom Friday, Anthony Buckler, Mike Barr, Howard Revel, BOTTOM ROW-Brian Franklin, Judy Byer, Kip Patterson, Joe Dale.

TRUMPETS: TOP ROW-Kevin Brown, David Winthrop, Ty Brown, Jim Granke, Bill Davis, Louis Sanchez. BOTTOM ROW-Desiree Short, David Hilburn, Shelly St. John, Barbara Mildebrandt, Ed Knecht.

WOODWINDS: TOP ROW-Richard Hinjos, Dennis Combs, Marty Main, Kris Encarnacion, Lis Manzo, Dana Mildebrandt, BOTTOM ROW -Kris Gamino, Shirley Smith, Melissa Sanchez,Linda Rivera, Esther Labannon, LaDonna Lasher.

FLUTES: TOP ROW-Tami Dickey, Deneen Keeney, Theresa Pringle, Valerie Poerio, BOTTOM ROW-Lisa Tutor, Kellie McCune, Kim St. John, Jeannie Gallegos, Chris Draudson.

TRUMPET players of the concert band play at the Christmas program.

MR. ALLAN JONES instructs Band III members during practice.

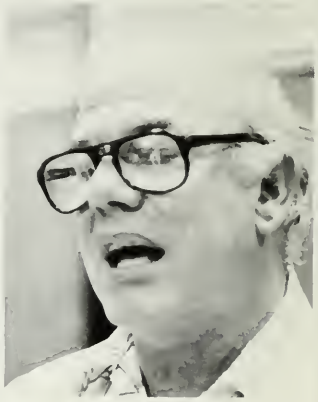

CONDUCTING the band during their rendition of "Sleigh Ride" at the Christmas Concert is Mr. Allan E. Jones, director, in the Stonebarger Gym.

PAT MAIN plays the bells during the winter concert while Marc McLain keeps the beat on the cymble as captured in this photo.

TROMBONISTS Mike Barr and Tom Friday show concentration.

JEANNE GALLEGOS shows her great musicial versatility.

BAND MEMBERS help raise school spirit at a rally.

LIBERTY DRUMMERS ham it up and show their great capacity for organization as Damon Gill, head photographer, takes their picture.

Playmakers Present The Musical 'Gypsy'

JENNY BARR, Deneen Keeney, Dan Mills, Pat Main, Scott King, and Marty Main are pictured in the production of Gypsy.

IN THE STARRING ROLE of Gypsy was Marthe Vassaide shown here with two children.

MR. PHIL DEVINE talks to cast and crew members of Gypsy before opening night at Bristow Theater.

GETTING ready for their first performances are Terri Manteufel a cast member and Tisha Barnes helping with costumes.

ALISON KOWALSKI. "Miss Crachet", talks with Deneen Keeney who portrays "Baby June".

PLAYING the role of "Pops" is Chris Rodgers shown here with the dog in Gypsy.

KRIS KOWALSKI and Diane Kliene, the cow, is comforted by Deneen Keeney in Gypsy.

FARM BOYS. Dan Mills, Marty Main, Eldon Cline, Pat Main and Scott King, sing in front of the hay stack.

CHRIS RODGERS. Peter Goostreg, Marthe Vassaide, Dezi Short, Pat Main, Brian Franklin are shown in a crowd scene.

BRIAN FRANKLIN. "Uncle Jocko" talks to Diane Kliene and Gracie Gonzales, stage mothers, and to the stage kids.

BARBARA RUDE. costume director helps to make up the star of the show Marthe Vassaide as "Rose" while Robyn Standridge, "Baby Louise" watches intently.

SHOWN in a chinese resteraunts are Marthe Vassaide, Chris Blumen, and Deneen Keeney.

PLAYING Mr. Goldstone, Eldon Cline almost steals the show. He did a fine job.

JOHN LOVEJOY presents the most valuable staffer award to newspaper editor Irma Zepeda.

WORKING on the paste-ups for the El Estudiante Espan-glish are members of the staff.

SHARON RAMIREZ assists the staff of the bilingual newspaper staff.

MILAGROS ARGUITA, Ana Cervantez, Refugio Argueta, Rosa Hernandez work on the paper.

PUTTING the finishing touches on an issue of their newspaper are these Title VII students.

PASTING stories on the sheet, the staff gets the paper "camera-ready".

Students Produce El Estudiante Espan-glish

FEATURNG receipes and dual language articles was the purpose of the newspaper.

SHARON RAMIREZ checks the placement of receipe in the newspaper.

STAFF MEMBERS check final story placement before putting the paper to bed.

EL ESTUDIANTE ESPAN-GLISH STAFF MEMBERS: TOP ROW: Tammy Chavez, Irma Zepeda, Refugio Argueta, Lucy McCormick, Margarito Angels. BOTTOM ROW: Anna Cervantez, Gloria Castaneda, Rosa Maris Hernandez, Miliagros Argueta.

ACCEPTING the scholor-athlete trophy is co-valedictorian Clarence Perry. Clarence had a 3.9+ average and earned a Block "L" in swimming where he earned most valuable honors.

DAVID CONTINENTE proudly poses with his Yearbook Award Trophy. The award is given yearly to the outstanding Senior Athlete (male/female). David excelled in football, basketball and track.

MISS KAYE AXELGARD announces the female winner of the Yearbook Award.

DOUG ROENICKE-receives a scholorship from the California Women for Agriculture.

RECEIVING just one of her many awards is Robin Hackett. She also won the O.K Bascom competition for the second time.

Seniors Receive Over $17,000 In Awards

JEANNE GALLEGOS looks at her Yearbook Award. Jeanne was outstanding in track, going to State twice.

MISS RITA PIRTLE presents the LEA scholarship to Mike Joksch at the Awards Assembly.

RECEIVING one of the LUHS Memorial Scholarships is Damon Gill from Mr. Lou Bronzan.

DON ROBERTS receives the Brentwood Lion's Club Science Award.

BRENTWOOD Women's Club Scholarship is presented to Lenny Gill during the Senior Assembly.

HUGH E. HENDERSON is recognized by the Board of Trustees.

STUDENT GOVERNMENT: TOP ROW- Carlos Castillo, Com. of Cult. Affairs; Chris Blumen, Com. of Athletics; Sue Churchill, Director of Student Activities. SECOND ROW- Bill Baldwin, S.B. Treasurer; Doug Roenicke, Com. of Curriculum; Dino Melgoza, Pres. Class of '81; Hugh Henderson, Student Rep. to the Board; Terry Reed, Asst. Student Rep. to Board. THIRD ROW- Sheri Moore, S.B. V.P.; Barbara Lorenzetti, Com. Rallies & Assemblies; Thea Myers, Com. of Publicity; Jeanne Gallegos, Com. of Athletics; Robin Hackett, Com. of Curriculum; Lori Bevill, S.B. Recording Secretary. FOURTH ROW- Diane Kruger, Pres. Class of '83; Leslie Servin, Com. of Justice; Kim Rodriquez, Com. of Publicity; Missy Johnson, Pres. Pep Club; Sandy Secrest, Pres. Class of '82; April Ramociotti, Com. of Rally Squad. BOTTOM ROW- Johnny Mariscal, V.P. Pep Club; Josie Ochoa, S.B. President.

JOSIE OCHOA, student body president, is caught in a reflective mood at the awards assembly.

PRESIDENT for 1981-82, Eric Hudson makes a presentation at the Senior Awards Assembly.

COMMISSIONERS for 1980-81 are pictured here, they aided Josie Ochoa, president.

MRS. SUE CHURCHILL presents the student leadership awards at the Senior Assembly.

BONITA HAMILTON assisted with rallies and assemblies this year.

Ochoa Presides Over Student Government

SHERI MOORE, vice-president, talks to Class of '84 members.

STUDENT BODY OFFICERS- Lori Bevill, Bill Baldwin, Josie Ochoa and Sheri Moore.

Josie Ochoa addresses the Class of '84 orientation.

PICTURED with the Senior Class officers, Dino Melgoza, Bonita Hamilton and Kevin Young, are the Student Body Officers.

HUGH HENDERSON, student representative to the Board of Trustees, receives an award at the Senior Assembly.

Perry, Roberts Share Valedictorian Honor

RETIRING Pete Springer is presented a special diploma at graduation ceremonies on June 5.

TAMMY CHAVEZ looks over the schedule of events with student speaker, Chris Rodgers.

ERIC HUDSON receives the class gift from Dino Melgoza, the seniors' president.

LYNETTE CAKEBREAD receives her diploma as advisor, Carolyn McNabb watches.

SHOWING the emotions of the graduation ceremony is senior, Karon Patterson.

GRADUATES Robin Hackett, Larry Thornhill and Lori Bevill smile for Mr Hal Matson

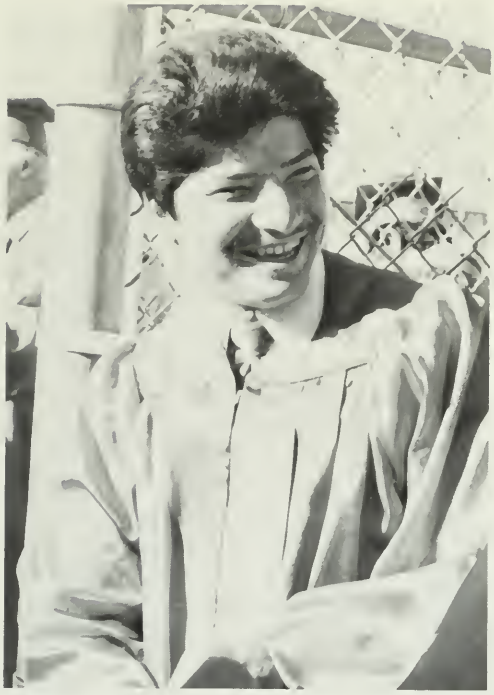

NICO DIAZ smiled happily before graduation ceremonies started on June 5.

CLASS OF '81 members fight the wind as they walk onto Ohmstede Field.

JOHNNY MARISCAL receives instructions from Mrs Doreen Forlow who was assisting

BOARD MEMBER, Mrs. Carolyn Timms presents a diploma to Mike Gonsalves

MURRAY SEXTON and Sheila Dade cross the varsity diamond to get into place.

STUDENT SPEAKER, Chris Rodgers, addresses the Class of '81 and their guests

CURRICULUM

From the Superintendent to the newest teacher each staff member at Liberty worked with one major goal in mind-the best education they could provide. This year they spent numerous hours writing an accreditation report that was reviewed by a committee in the spring and then sent in for recommendation for length of accreditation.

To get budget control a small computer information system was installed. As a result, the Board of Education, administrative department heads and all department chairpersons received monthly financial reports showing the status of their respective budgets.

To improve the quality of education for all students at Liberty, the district concluded a one and a quarter year Curriculum Study which resulted in improvements in the general education program required of students beginning with the Class of 1985. This includes stricter graduation requirements.

To give students, faculty, parents, and other school personnel a greater base of participation in the decision-making about improvements at Liberty, the Superintendent supported the School Site Council idea. Liberty established one and successfully competed for entry into the State Improvement Program.

To improve planning for future curriculum needs of students, the Superintendent has proposed a plan which will put all departments on a six-year cycle which would be fair to all concerned.

The Adult Education Program has expanded to many different programs. With this expansion they have met the needs of the community. Over 700 Adults have entered our programs for all different reasons.

In the business department, new transcribers were added to the equipment in Room E-4 for use in the clerical office practice classes.

All courses in Homemaking are semester classes and included clothing, foods, consumer education, child development, interior decoration and needlecraft.

The Performing Arts Department was busy preparing and giving concerts and plays. Music students went to San Francisco to see the Opera Company's production of "Don Pasquale". Two actors from the Shakespearean Festival, from Ashland Oregon, performed for the students in the department. In December the band and choir combined talents for the Winter Concert, the A Capella Choir and Girls' Ensemble performed at the Mormon Temple in Oakland and the girls group also performed at the Dickens Fair in San Francisco.

In March the vocal groups went on tour to Yuba City and Reno. In April, the musical Gypsy was presented, a group came from Willamette High School and the LUHS band performed at Marriott's. To round out the year, the band and choir performed their Spring Concerts.

The Science Department replaced a one semester course, physical science, with two, one semester courses entitled earth science and physical science.

Mr. William F. Peters was selected as the teacher of the year by the Liberty staff. In competition county-wise, Mr. Peters edged out another teacher from John Swett and was named Contra Costa County Teacher of the Year.

KROLL'S

HIPPY DAYS, or the 60's is shown in this picture of our yearbook advisor Bill Batze. He is wearing the beads, vest, and head band typical of the heyday of the hippy movement.

ALTA ACKERMAN
Counseling Secretary

JAMES ALVES
A.B., Spanish 1B, 2 and 3, Espanol.

KAREN AXLEGARD
B.S., M.S., Co-ed P.E. 9-12, Block L Advisor, UBT, Athletic Director-girls

CAROL BACH
Career Tech

WILLIAM BATZE
A.B., U.S. History, Annual Staff, Current World Problems, Advisor to Class of 84, Yearbook Society, Annual Staff

JERRY BLACK
A.B., Biology A, Biology B, Math Center Resource, Sophomore Class Advisor, Varsity Baseball Coach

BARBARA BONNICKSON
A.B., R.N., School Nurse

ALMA BOWLING
Cafeteria Assistant

LOU BRONZAN
A.B., M.A., Principal, President FAL

Teachers Participate In Homecoming Activities

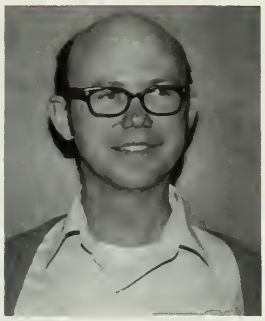

DENNIS BUCKLEY
A.A., A.B., Chemistry, Earth Science, Physical Science, Life Science, LEA Vice President.

EUNICE CAMPBELL
B.S., English

BILLIE CASEY
Administrative Secretary

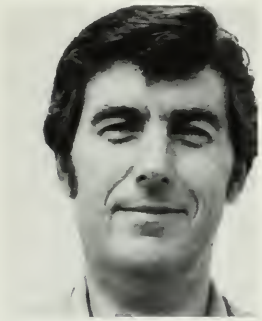

LEONARD CELONI
Board of Trustees

ERMILINDA CHAVEZ
Aide, Title V11, Bilingual

AMELIA CHAVEZ
Secretary, Title V11, Bilingual

HAROLD CHILD
A.B., English 2B, 1BB, Western Civ., Study Skills BB.

SUSAN CHURCHILL
B.S., P.E., Beginning Art, Director of Student Activities, Pep Club, Rally Squad, Varsity Volleyball Coach.

BARBARA CLARK
Cafeteria Supervisor

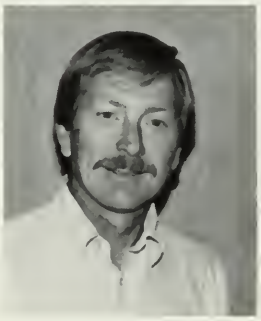

DALE COZBY
A.B., Intro to Wood, Advanced Woods.

GERALD CRAWFORD
B.S., Geometry, Algebra, Tennis Coach.

KEITH DAWSON
M.S., P.E., Adaptive P.E., Block "L" Advisor, Unit Bargaining Team, Coach, Cross Country Boys and Girls, Boys Track.

Coach Dawson Works In PE, Sports Area

FRANK DEPARSIA
A.A., A.B., Math 1B, Math 1B Bilingual, Individual Study, Drivers' Training Instructor.

PHILIP DEVINE
A.B., M.A., English 1AW, 2AW, 3AW, Theatre Arts, Advisor to Playmakers, Drama Director.

VIRGINIA DIEHL
A.B., M.S., English 1AW & 2B, Senior English, CSF Co-Advisor.

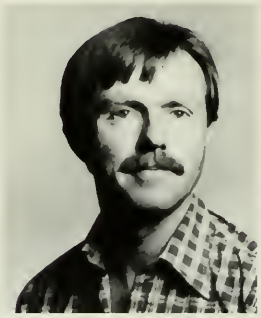

WILLIS DIFFEY
Cafeteria Assistant

ANNETTE DURHAM
Resource Specialist Aide

JUDY DYE
Transportation Secretary

RONALD ENOS
A.B., Math, Introduction to Algebra

THADDEUS FERENC
A.B., M.A., District Director of Projects, Federal and State, District Director for Testing, Curriculum Instruction Resource to School Site Council, Curriculum Task Force.

JACK FERRILL
P.E., Athletic Director, Advisor to Block "L".

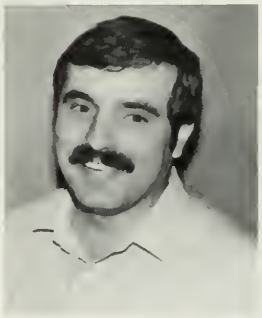
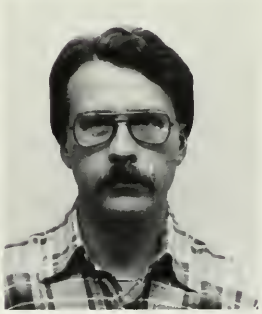

DOREEN FORLOW
A.B., M. Ed., Social Studies BB, Work Study, Advisor to the Junior Class.

BILLIE FORTNER
Executive Secretary- District Office

SUE FORTNER
A.B., Bookkeeping 1&2, You and The Law, Typing 1, Record Keeping.

LUCINDA GALEY
Fiscal Technician

ROY GHIGERRI
A.B., Director of Adult Education, P.E., J.V. Basketball Coach.

JEANNE GLENN
B.S., Foods 2, Child Development, Single Survival, Needlecraft, Sophomore Advisor.

RELAXING for a few minutes before the start of a cross country meet, is boys/girls Coach Keith Dawson.

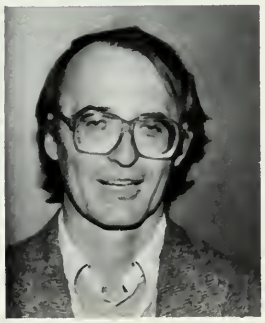

ROBERT GLENN
B.S., M.A., Biology A, Math Resource Teacher, LEA Negotiations Team, Science Dept. Chairman, Coordinator of Compensatory Education.

ROBERT GONZALEZ
A.B., Woodshop, Metalshop, Driver Training.

RICHARD HACKETT
A.B., English 1A, 2A, 3A, College Boards, English Department Chairman.

GERALD HARDT
A.A., A.B., Driver Ed./Occupations, Coordinator Driver, Training

ELIAS HERNANDEZ
Bilingual Director

DENNIS HITCHENS
B.S. Earth Science, Typing 1, Math 1B, Math Application. Senior Class Advisor, Frosh Football, Frosh Basketball.

KATE HOFSTEDE
Resource Specialist

ALLAN JONES
B.M M.M., Math, Instrumental Study, Symphonic Band, Band Club Advisor

RUBY JONES
Cafeteria Assistant

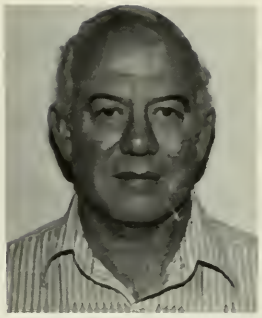

MR LOU RACKE assists Eric Weeks in his drafting lesson early in the year.

PAULA KAPLAN
A.B., M.A., Written Expression, Special Education Study, Teacher Adviserment

DELORES KEELY
Cafeteria Assistant

DAVID KIRBY
Counselor, Tutor Coordinator.

GAYL KRUMLAND
A.B., Clothing, Foods.

ROY KRUMLAND
A.B., Typing 1, 2, Clerical Office Practice.

WANDA LATHROPE
Comptroller

Teacher Helps With Drafting Students

DENISE LINDSAY
Projects Secretary

DON LOPEZ
BS, Large/small Animal Science, Life/Physical Science, Ag. Business, FFA Advisor

JOSE LOPEZ
Lunch Supervisor

SYLVIA MCCORMICK
M.E. Instructional Aide

NANCY MCLAREN
AB, Spanish 1A, French 1, 2, 3, CSF, French Club Advisor

CAROLYN MCNABB
AB, Geometry, Algebra 1A, Math 1B/bilingual, Remedial Math, Class of '81 Advisor

JOHN MEYER
AA, AB, Crafts, Beginning Art, General Science, Ceramics, Wood II, Jewelry, Drafting, Social Committee

JERRY MILLER
AB, MA, P.E. (coed), Varsity Basketball, Varsity Softball Coach

TERESA MORALES
Bilingual Aide

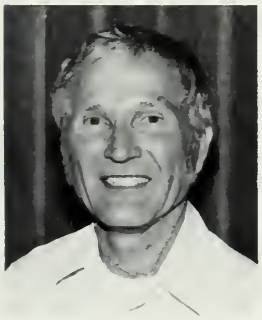

DEWEL MORGAN
AB, Director of Special Education

LUCILLE NERBY
Resource Specialist Aide

VERNON NOBLE
AB, MA, Assistant Principal

Cafeteria Personnel Prepare Lunches

SHEILA NUNN
Instructional Aide for Reading Lab

RON OVERTON
MA, Dean of Students, Head Counselor, Director of Career Education

RUTH PASTOR
Cafeteria Assistant

FRANK PAYNE
AB, Typing 1, Business Math, Shorthand 1

ALVIN PERRY
Maintenance

WILLIAM PETERS
AB, Beginning Art, Painting and Drawing 1-3, Advanced Art 1-3

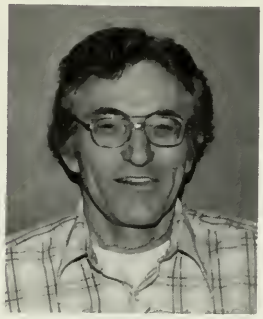

RITA PIRTLE
BS, MS, Typing 1, Business Writing, Business Fundamentals

JIM PLATO
BS, Agricultural FFA Advisor, UBT

MARTHA QUESADA
Counseling Secretary

LOU RACKE
AA, AB Drafting, Art, Metal Shop, Chairman Education Committee

BARBARA CLARK, Cafeteria Manager

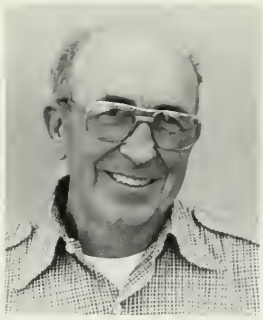

RUBY REDENBAUGH
Cafeteria Assistant

SERAFIM REIS
Gardner

KEN REVES
Maintenance

DORETTE ROSE
BS, MS, Language Development

BRYAN ROOFE
Director of Maintenance and Operations

BARBARA RUDE
AB, Reading Readiness, Bilingual Resource Specialist

checks with Willis Diffey and Ruth Pastor on lunch.

CAROL RUSSELL
AB, MA, Dean of Students

BEVERLY SADLER
AB, English 1A, English Skills 1, English Skills 3

Adult Ed Secretary Does Two Separate Jobs

DENISE ZEIWAS types up the daily announcements in Lions Hall. This is just one of her jobs, as she also is Adult Ed secretary.

ETTA SANCHEZ
Instructional Aide Special Ed.

HERB SCOTT
AB, MA, Algebra 1-A, Geometry, Trigonometry, Golf Coach

WALTER SHARAFANOWICH
AB, BS, MA, MLS, Librarian

WILLIAM SNOW
BS, MA, U.S. History, Federal Government, Psychology.

KATHY SORENSON
AB, MLS, CSH, Library clerk, Textbook clerk, CSEA Treasurer.

CYNTHIA SPEER
AB, English 2AW & 3AW, English 2A, Swimming Coach.

PETER SPRINGER
AB, MA, Federal Government, U.S. History, California Government.

DR. RON STEWART
BS, MA, EDD, Superintendent

SUSAN STUART
BA, A Cappella Choir, Chorus, Band, Guitar, U.S. History

BARBARA TARANGO
Secretary

CAROLYN TIMMS
Board of Trustees

VEN URIARTE
Bilingual Teacher

NANCY UYUEHARA
AA, BS, Beginning Chef, Gourmet Foods, Foreign Foods, Interior Decoration

MONICA VANCE
Bilingual Aide

TERESA VILLA
Attendance Secretary

ELLRIE VON SCHOPP
AB, BS, MA, English Skills 3, Remedial English 3, Senior English, Class of '82 Advisor, AFS Advisor, Grand Marshall 1980 Homecoming Parade

LINDA WARHOLOK
Lunch Supervisor

MIKE WARHOLOK
AA, Auto 2, ROP Engine Construction

MARK WATSON
MS, Teacher-advisor, Vocational Education, Reading Resource Teacher, Head Varsity Football Coach

DORTHY WEEKS
Yard Supervisor

BEVERLY WESTBERRY
Instructional Aide for Math

BARBARA WHITFIELD
BS, Life Science, Physiology, Counselor

LUCY WONG
Payroll and Accounts

DENISE ZEIWAS
Adult Ed Secretary

Ad Directory

A

A & A Auto Parts-186
A & W-192
Abar-Refrigeration & Air Conditioning-170
Air Force-165
Alpine Packing-159
American Plumbing-194
American Trophies-162
Antioch Auto Toggery-160
Antioch Coins-162
Antioch Florist and Plantery-199
Antioch Marine Sales-160
Antioch Medical-159
Antioch Parts Depot-178
Antioch Rent All-171
Antioch Stationery-194

B

Bale's Bait and Tackle-159
Bank of Agriculture and Commerce-193
Bank of America-172
Beasley Electric-193
Beneficial Finance-182
Berry's Pastry-160
Better Homes Realty-170
Bicycle West-159
Big O Tires-161
Bill Brandt Ford-184
Bob Long's Fairview Chevrolet-178
Bowen's Secretarial and Answering Service-182
Boyd Real Estate-175
Brentwood Auto Parts-182
Brentwood Builder's Supply-164
Brentwood Dental Building-181
Brentwood Disposal-175
Brentwood Draperies-161
Brentwood Furniture-176
Brentwood News-166
Brentwood Pharmacy-184
Bridgehead Cafe-182
Byer's Auto Body Repair-193
Byer's Car Care-159

C

Cafe Michoacah-196
Dr. Minor Callaway-196
Caramiho Produce Co.-162
Carole's Custom Draperies-174
Carter Marine-163
Casey's Auto Repair-175
Casey's Body Shop-171
Central Bank-185
Centro Mart 183
China Gates Kempo Karate-164
Columbus Travel Agency-170
Confucius Restaurant-178
Copper Kettle Deli-184
Cottage Florist-169
Carl Cross State Farm-197
William B Cox Real Estate-199
Curtis, Broderick, & Cinquini-178
Cutino's Feed & Supply-181

D

Daily Ledger-169
Dallas Shanks Cheveron-197
Delta Cleaners Inc.-196
Delta Deli Catering-175
Delta Volkswagon & Mazda 181
Diablo Agricultural Chemical Co. 181
Diablo Farm Equipment 198
Diablo View Florist-176
Dick Kane Motors Inc.-191
Don's Distributing-182

E

East Contra Costa Bookkeeping Service-199
Dr. Noble O. Elcenko-189
Enea Dairy-179
Erickson Petroleum-188
Ernie's Hot Dogs-177
Ernie's Liquors-174

F

Fabtech Electronics-170
Famous Fashions-170
Farmer's Insurance-184
Fidelity Savings-157
Flippo's Pizza-189

G

Gene's Village Deli Catering-199
Gill's Music-187
Goodyear Tire Center-165
Green's TV & Stereo-179

H

H & M Auto Dismantlers, Inc.-195
Hair Encounter-161
Hair Liberation-187
Hal Matson Photography-158
Dr. Hann D.D.S.-172
The Health Hut-178
Hilson's Family Apparel-167
Peter J. Hinton-162
Francis Hoey-175
Honeyswet Donut Shop-171
House of Le-161

I

Ike's Acme Club

J

Jalisco's Mexican Food-188
James Fine Men's Apparel-191
Dr Jelfry D.D.S.-166
Jess's Locksmith Service-167
Jet Tax Service, Inc.-168
Jiffy Foods-164
Johnson's Lumber and Hardware-189

K

Keep-U-Neat Cleaners-162
Ken's Bad Boy Market-189

L

Lamondo's Mexican Food-160
La Plaza-169
Larry's Auto Electric-200
Dr Lee Optometrist-207
Lee's Market-161
Liberty Boosters Club-206
Liberty Valco Drug-179
Light Soda on Tap-191
Linganes-166
Lone Tree Drive-In-190
Lone Tree Medical Clinic-171

M

Mayer's Jewelers-187
Mello Sheet Metal Inc.-207
Mode O' Day-179
Michelle's Beauty Salon-191
Montgomery Wards-191
Moody's Boat Propeller Repairs-191
Morgan's Western Supply-188
Mt View Food Center-176

N

Navy Recruiting Station-185
Nebergal Construction-190
The New Image-181
New Round Up Restaurant-193
Norman's Brentwood Nursery-185

O

Oakley Builders Supply-169
Oakley Pharmacy-172
Oakley Truck & Tractor Repair-190
Okies Oddities-164
The Old Hardware Store-174
Old Pizza Factory-181

P

The Paint House-176
Pancho's Market-172
Pantell's Music Box-207
Parker-Smith Personel Service-185
Pat's Truck Stop-174
Pelato Construction-200
Pittsburg Wholesale Grocers Inc.-188
Power House Records and Tapes-184

R

Rainbo Bread-175
Red Carpet of East County-180
Walter H. Reinke-State Farm-190
Riverview Lodge-166
Rock Bottom Records-178
Ron's Foster Freeze-172
Round Table Pizza-167
Rozanne's Hair Studio-197
Dr Rye Optometrist-185

S

Sand Trap-164
Sandy's Ceramics-165
Frank Saxon Insurance-167
Self Service Furniture-194
Shannon Auto Parts-166
Horace J Sirino Attorney-189
Silvera Lumber Co -166
Solar Pools, Inc.-194
Sportsman's Paradise-170
J. V Stallings Realtor-165
Stamm Theatres-173
Stock Pharmacy-164
Straw Hat Pizza-162
Clinton W Sudweeks-200

T

Thompson Photography-197
3 Nunn's Farm, Inc -196

V

Van Gas-182

W

Wells Fargo Bank 161
Western Auto-181
Winner's Circle-172

Fidelity Savings
857 Second St.
Fidelity Savings and Loan Association
Brentwood 634-2161

hal matson

FAMILY
PHOTOGRAPHER

1357 BUCHANAN ROAD
PITTSBURG, CA 94565
TELEPHONE: 432-8000

Also Specializing In Brakes, Tune Ups

Brentwood Muffler

Owner-Jim Pederson

205 Oak St. Brentwood 634-2200

Bales Bait & Tackle

Fishing - Hunting Licenses & Info.
Bait - Tackle - Coffee & Donuts
Beer - Soda - Cigarettes

757-3852

Hiway 4 & 160

Alpine MEATS

ALPINE PACKING COMPANY

Telephone
(209) 477-2691

WHOLESALE BUTCHERS

SAUSAGE MANUFACTURERS

350 Wakefield Rd.
Stockton Ca. 95210

Letty Granado, Johnny Mariscal, Jil Peters

BICYCLE WEST

Quality Bicycles

754-4844

3676 Lone Tree Way
Antioch, Calif.
(Raley's Center)

RALEIGH
NISHIKI
BMX Headquarters

Telephone 754-4141

Antioch Medical Group

Family Practice Preventive Medicine

Jerome R. Stewart, D.O.
Barry K. Saltzman, D.O.
Edward Redbord, D.O.

Office Hours 9:00 A.M. to 6:00 P.M.
1111 "A" St.
Antioch

Byer's Car Care

1371 North Hiway 4

Brentwood, California
94513

415/634-2526

Jack Byer
Owner

BERRY'S PASTRY

Best known for quality

We specialize in wedding cakes

and decorated cakes for all occasions

1872 A Street

Antioch Shopping Center

757-5858

PHONE 757-1141

FAST SERVICE

antioch auto toggery

COMPLETE AUTO UPHOLSTERY
TOPS•SEATS•PANELS•CARPETS

Custom Interiors

130 Railroad Ave.
Antioch

Leslie Servin, Becky McKinney

Antioch Marine Sales and Service

For All Your
Boating Needs

625 W. Third Street
Antioch

Frank P. Billeci
757-1606

Johnny Mariscal, Cathy Franklin, Letty Granado, Walt Newman, Jil Peters, Melissa Batze.

Congratulations

To The

Class Of

'81

Lamondo's Mexican Restaurant

2327 Buchanan Road
Antioch

Telephone
778-1201

Walk In Or Appt.

Featuring
RK/Redkin Products

HAIR ENCOUNTER

Styling
Regular Cuts

MEN AND WOMEN

Call For Appointment
634-8990

355 Oak St.
Brentwood

HAROLD J. FERTADO
HOUSE OF LE
REAL ESTATE

311 Oak Street
Brentwood
634-4112

MLS

BIG O TIRES

412 East 18th Street
Antioch

Telephone
757-6420

Walt Newman, Johnny Mariscal

Brentwood Draperies, etc.

Congratulations Class Of "81"

653 Walnut Blvd.
Brentwood

634-3630

LEE'S MARKET

Fresh Meats, Produce

Beer And Wine

We Cut And Wrap Freezer Orders
Open 9:00 A.M. To 7:00 P.M.

Highway 4 And Sunset Road 634-3019

Wells Fargo Bank, N.A.

Eighteenth And A Street Office

Antioch

Telephone 757-5140

STRAW HAT PIZZA

- Open for lunch daily
- Children's parties a specialty

FREE

- Charlie Horserides for the Kiddies
- Spaghetti, salads, sandwiches
- 6 different cheeses on EVERY Pizza, no matter what size
- Domestic & imported beer & wine
- Old time movies and cartoons

PHONE ORDERS READY ON ARRIVAL!

Now Two Locations To Serve You!

Antioch: 754-1520
County East Shopping Center

Pittsburg: 432-2100
Pittsburg Towne

Keep-U-Neat Cleaners

First-Rate-Not-Cut Rate
Fast Service-We operate our own local plant
Bulk Dry Cleaner
Deluxe Cleaning & Pressing
Clothes Last Longer
When Dry Cleaned

Hours-7:30-6 Mon.-Fri. Across From
Sat. 9-1, Closed Sun. Antioch Shop Center

1815 A Street
Antioch

757-1775

Melissa Batze, Walt Neuman

American Trophies

- All Star Garment Lettering
- Trophies ★ Wall Plaques
- Medals ★ Pins & Ensembles
- Ribbons ★ Desk Sets
- Gavels ★ Name Plates
- Jackets & Badges

Custom Engraving
Including Plastic
Embroidery-Emblems
For
Jackets-Uniforms-
Bowling Shirts
by ALL-STAR GARMENT
LETTERING

CARAMIHO

Produce Co.

Congratulations

Class Of '81

Congratulations
To The
Class Of '81
Best Wishes

Peter J. Hinton
Attorney At Law

Antioch Coins and Supplies
310 "G" Street
Antioch, CA 94509

U. S. COINS

Coins & Precious Metals Bought & Sold

JIM JONES
JACKIE JONES

(415) 778-1100

Melissa Batze, Walt Neuman, Jil Peters, Cathy Franklin, Letty Granado, Johnny Mariscal

Yacht Brokers

Carters MARINE CENTER

N:E. Corner Of The Bethel Island Bridge

GARY CARTER

Office 684-3611

625-0529

OKIE'S ODDITIES

112 Main Street
Oakley

Okie And Nonie Vaughan

Cathy Franklin, Jil Peters

KUNG-FU
KARATE TAI-CHI
SELF DEFENSE JUDO

- PROGRESS AT YOUR OWN RATE
- SPECIAL CLASSES FOR WOMEN & CHILDREN
- ULTIMATE IN PHYSICAL CONDITIONING
- UNIVERSAL WEIGHT GYM

CHINA GATES
SCHOOL OF SELF DEFENSE
OPEN Mon Fri 5PM-9PM SAT 9AM-NOON
757-8783
Before 5PM Call 625-2645
611 W. 9TH (OFF G ST) ANTIOCH

ANTIOCH'S SINCE 1957
PRESCRIPTION SPECIALISTS
SICKROOM SUPPLIES-RENTALS-PHOTO SERVICE & SUPPLIES
NON-ALLERGENIC COSMETICS
AETNA - CHAMPUS - MEDI-CAL - PAID - P.C.S. - PRE-PAID - VETERAN
BLUE SHIELD - C.G.M. - BLUE CROSS - INDUSTRIAL - MEDIMIT
OPEN 9:30 A.M.-6:30 P.M./SATURDAYS 9:30 A.M.-5 P.M.

STOCK Pharmacy

FREE FAST DELIVERY
OSTOMY SUPPLIES SUNDRIES
WE KEEP CUSTOMER
PRESCRIPTION TAX RECORDS
1518 A STREET
757-5355
ANTIOCH

Letty Grando, Johnny Mariscal

Brentwood Builders Supply

Brentwood 609 Railroad Ave. 634-3531

JIFFY FOODS

741 Second Street

Brentwood

Congratulations Class Of '81

Sandtrap

On The Golf Course

Gateway Road Bethel Island

Retail Wholesale Classes

Sandy's Ceramics

238 Oak Street
Brentwood, CA 94513

Sandra L. Washburn (415) 634-5141

J. V. STALLINGS
REAL ESTATE

REALTOR
MLS

James Whitey Stallings
Dorothy Stallings
Jeff Smith

Associates

655 Walnut Blvd.
Brentwood 634-2176

Johnny Mariscal, Walt Newman

IT'S A FAST MOVING WORLD.

HOW WILL YOU FIT IN?

New and important methods, machines and industries have become parts of our world. Your future depends on how well you adapt to these new technologies. . . on how well you learn new skills and find your place in our fast moving world.

The Air Force can help. We're at the forefront of new technologies and we need intelligent young men and women to help us stay there. We offer some of the finest technical and on-the-job training in the world. . . and provide many opportunities for higher education. We'll give you valuable Air Force experience. Experience. You couldn't "buy" it!

Find out more about the Air Force in your future. About the advantages of Air Force life. For your country. For yourself. Your local recruiter has details.

Earl Combs
(415) 754-1042
1600 A Street Antioch, Ca 94509

AIR FORCE
A great way of life

SILVERA LUMBER CO.

P.O. Box 218
ANTIOCH, CALIFORNIA 94509
since 1939

Lumber Building Materials Hardware

- Pre-Cut Fencing
- Decorating Dept.
- Plywood
- Roofing
- Light Fixtures
- Paint & Wallpaper
- Bathroom Vanities
- Floor & Ceiling Tile
- Garden Supplies
- Plumbing Supplies
- Electrical Supplies
- Pre-Finished Paneling
- Masonry Products
- Custom Fire Screens

Monday Thru Friday 8-6 Sat. 8-5
Sunday 9-3

757-2900
223 Railroad Ave.

OAKLEY SHANNON AUTO PARTS

Whole Sale-Retail-Foreign & Domestic
High Performance Parts

- Doug's Headers • TRW
- Miller Tires
- Offenhauser
- Holly • AC • Champion

Complete Front End Alignment Services

American Parts

Open 8 to 6 P.M.
Sun. 9 to 1 P.M.

Machine Shop Service
625-3532

502 Main St. Oakley

Kim Shank, Becky McKinny, + Pauline Gaddis

Brentwood News

Tom and Sam Matthews, Publishers
Published Thursday at Brentwood,
Contra Costa County, California
Office: 654 Third Street at Oak
Mailing Address: P.O. Box 157
Phone: 634-2125

Leslie Servin, John Scruggs

Riverview Lodge

Foot of H Street

Antioch 757-2272

Lingane's

Men and Boys Clothing

Converse Athletic Shoes

Lee Jeans

614 1st Street
Brentwood

Phone: 634-3958

Phone 415 757-9100

GERALD J. JEFFRY, D.D.S.
INC.
ORTHODONTICS

1205 A Street Antioch, California 94509

Eldon Cline, Leslie Servin, Becky McKinney, John Scruggs, Donna Price, Ken Hobbs

ROUND TABLE PIZZA

2509 Somersville Road Antioch 754-5747

Hilson's

Clothing For All The Family

WE OFFER GOOD PRICES,
QUALITY, BEST SERVICES

Hours 9:30 AM to 6:00 PM
Wed. & Fri. 9:30 AM to 9:00 P.M.
Closed Sunday

Antioch Square-Antioch 757-7330
4 Ways to Charge-Revolvomatic-Mastercharge-Bankamericard-
Old Fashioned 90-120 Days

KEYS MADE LOCKSMITH

BONDED

Jess' LOCK AND KEY SERVICE
Member Locksmith's Association

Keys Cut by Code and Duplicated
Safes Opened and Repaired - Combinations Changed
Locks Sold and Installed

(415) 634-1212

642 First Street
Brentwood, Calif. 94513

REST EASY WITH

FRANK SAXEN INSURANCE AGENCY

- AUTO • HOMEOWNERS
- LIFE & HEALTH
- MOBILE HOMES • FIRE
- BUSINESS • FARMS
- RECREATIONAL VEHICLES

BOATS MOTORCYCLES
SNOWMOBILES MOTOR
HOMES AIRPLANES
TRAVEL TRAILERS
NOTARY PUBLIC

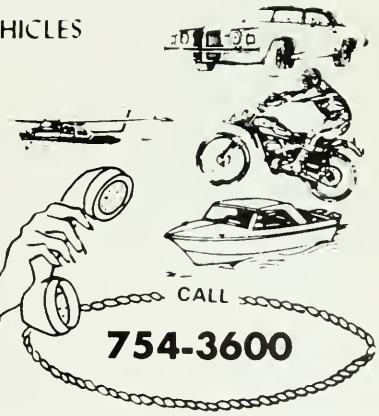

Kemper

INA
INA CORPORATION

The St Paul

PREFERRED RISK

1600 'A' ST., ANTIOCH

CALL
754-3600

JET TAX SERVICE INC.

Letty Granado, Melissa Batze

268 Main Street, Oakley 625-0332

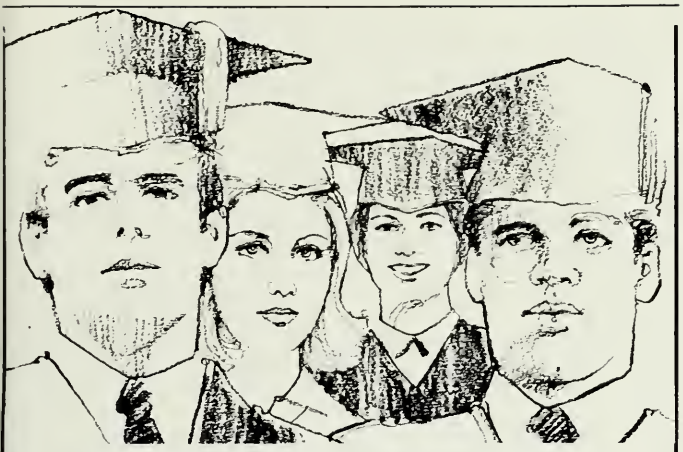

We consider ourselves one of the best teachers in town, because we talk about issues and events that affect you everyday.

High school sports. Graduation. Youth projects. Employment projections. Career trends. Achievements. When you read us. You read about yourself.

DISCOVER WHAT WE COVER - ABOUT YOU!

CaliforniaDelta Newspapers, Inc.

Discover what we cover

1700 Cavallo, Antioch, California 94509

DAILY LEDGER • DELTA NEWS • POST DISPATCH

Donna Price, John Scruggs

Cottage Florist

Floral And Gifts

1412 "A" Street, Antioch
757-2373; 757-9262

Bob and Mary Franchetto

Donna Price, John Scruggs, Becky McKinney, Ken Hobbs

La Plaza

MEXICAN FOOD

AUTHENTIC MEXICAN FOOD

FAMILY ATMOSPHERE
FINE WINES
IMPORTED MEXICAN BEER
LUNCHES - DINNERS

OPEN 7 DAYS 11 A.M. TO 9 P.M.

FOR FOOD TO GO

754-6556

2500 SYCAMORE DRIVE ANTIOCH

Oakley Builder's Supply

Henry Mercer
Owner

625-2358
24-hour answering service

Highway 4-P.O. Box 196

Oakley

Fishing-Hunting-Reloading-Blackpowder

Supplies And Equipment

SPORTSMAN'S PARADISE

Corner Of Third And Main
625-2772
Gunsmithing

We Buy And Sell
Used Guns

P.O. Box 1136 Oakley

Electro-Mechanical MFG. Prototype

ELECTRONICS
ON SITE TECHNICIAN

FAB TECH

729 Walnut Blvd.
Brentwood
634-2444

Don Conn
General Manager

- Over 120 professional and image conscious office throughout California.
- Over $1,150,000,000 total sales production for 1980.
- Highly professional and organized offices staffed with positive minded people. Rub shoulders with the best!
- Full time managers and trainers equipped with all the neccessary tools to assist you in your growth and success.
- Sales training provided by proven Million Dollar Producers, self-personalized and designed to get you motivated and successful.
- Extensive advertising and proven sales tools that will get you business.
- National Relocation System.
- Fantastic environment to work and grow with great potential for recognition and advancement.
- The best worlds. OUR NAME SAYS IT ALL!!

Pittsburg
439-7744

Better Homes Realty

Antioch
754-7711

Leslie Servin, Ken Hobbs

(415) 757-3643

Columbus Travel Agency

Susanne C. da Silva
Manager

Member

Complete Travel Arrangements by
Air, Sea or Land
for Individuals or Groups

W. SECOND AND G STS. · P.O. BOX 655 · ANTIOCH, CA 94509

FAMOUS FASHIONS

The store with the young taste in fashion with ready to wear sportswear, lingerie, and shoes

Second And G Street, Downtown

Antioch

757-4600

S.C.L. No. 177122 B.R.S.L. No. 30119

Abar-Refrigeration & Air Conditioning Co.

Contractor's · Engineer's · Installer's
Domestic · Commercial · Industrial
Sales · Service

LEE F. "REX" REXROTH

1420 Tenth Street
Antioch, CA 94509
757-1014 & 757-2280

ANTIOCH RENT-"ALL" AND SALES

WE RENT MOST EVERYTHING

Ray And Wanda Welch
Phone 757-5131

2205 "A" Street
Antioch

HONEYSWEET DONUT SHOP

1410 Hwy. 4 Brentwood

Roy And Irene Wickune

Congratulations Class Of "81"

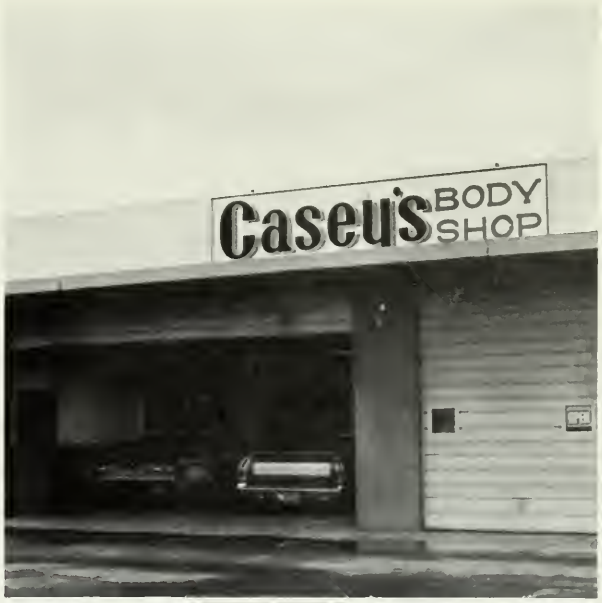

Casey's Body Shop

Mike Casey

Carl Casey

634-2211

1142 Hwy. 4

Brentwood

Cindy Liddington

Lone Tree Medical Center

Brentwood

Dr. Abe Kaplan
Dr. Hugh V. Maiocco

634-3513

PANCHO'S MARKET

Biggest Little Store in Brentwood

634-4123

Open Sundays and Holidays

DR. FRANK M. HANN, D.D.S.

ORTHODONTICS

1407 A Street
Suite B
Antioch
757-6900

Letty Granado, Melissa Batze

BANK OF AMERICA

241 Oak St.,
Brentwood

634-3561

Eldon Cline, Leslie Servin, Becky McKinney, John Scruggs, Ken Hobbs, Donna Price

Antioch's Finest

RON'S FOSTER'S FREEZE

Food and Refreshment Center
"Best Dressed Burgers in town"
COMPLETE FOUNTAIN SERVICE
Open Daily 11 to 11:30 Fri. & Sat. Til Mid.
400 East 18th St. Antioch 957-6441

Oakley Pharmacy

Oakley Shopping District

625-2752 Oakley

COMPLETE WESTERN SUPPLY

- BOOTS-ACME, JUSTIN, DINGO, TONY LAMA, DAN POST
- MINNETONKA MOCCASINS
- BAILEY, STETSON, MILLER, AND AMERCAN HATS
- LEE WESTERN APPAREL
- WRANGLERS

HATS STEAMED AND SHAPED

WINNERS CIRCLE-WESTERN WEAR

757-0202

1657 A St. Antioch

BRIDGEHEAD DRIVE IN, STAMM THEATRE & CAMPANIL CINEMA

P.O. Box 633, Antioch

Bridgehead 757-4114 Campanil 757-5560 Stamm 757-2303

SEE A MOVIE TONIGHT

Damon Gill

Marc McLain

Ken Hobbs, John Scruggs, Eldon Cline, Becky McKinney, Donna Price, Leslie Servin

754-3464

Donna Price, Leslie Servin, Becky McKinney

Ernie's

MARSHALL & JOANNE BILBO

1894 A Street
Antioch

The Old Hardware Store

629 FIRST STREET, BRENTWOOD

HARDWARE • CROWN PAINTS

634-3355

Letty Granado, Walt Newman

Pat's Truck Stop

1224 Hwy. 4

Brentwood

634-4328

Carole's Custom Draperies

and CERAMIC TILE

(415) 625-0866

Call for a Free In-Home Estimate — No Obligation

615 WALNUT BLVD.
PHONE 634-1123

Sebastien Ourthiague

Brentwood Disposal Service

YARD TRIMMINGS - HOUSEHOLD RUBBISH REMOVED

P.O. BOX 304
BRENTWOOD, CALIF. 94513

AMERICAN & IMPORTED BEER-WINES
AMERICAN-MEXICO-ITALIAN FOOD

Delta Deli
CATERING

Rose Mendoza

Phone 625-2449

142 Main Street
Oakley

Real Estate Investments

6170 Bethel Island Road
Bethel Island
P.O. Box 96

684-2276

Johnny Mariscal, Walt Newman

RAINBO®
IS good BREAD

Our Daily Breads.

EARTHGRAINS®
DOWN TO EARTH GOODNESS.

Best Wishes

Class Of '81

from

FRANCIS HOEY

CASEY'S AUTO REPAIR

791 Oak Street

Brentwood

634-4411

Ken Hobbs, Leslie Servin

the paint house

Auto-Home-Industrial
Dizler-Fuller-DuPont
Binks & Devilbiss Spray Equipment

DENNIS MURPHY

1524 A Street-Antioch
757-2838

DIABLO VIEW FLORIST

FLORISTS' TELEGRAPH DELIVERY
INTERFLORA

Flowers Whisper What Words
Never Say

FLORIST TRANS WORLD DELIVERY SERVICE

1925 D Street, Antioch
757-4636

Brentwood Furniture

COMPLETE HOME FURNISHINGS
CARPETS • FURNITURE • APPLIANCES
TV • STEREO • DRAPERIES

613 First Street
Brentwood, CA 94513

Vince and Barbara
(415) 634-4480

Melissa Batze, Cathy Franklin, Jil Peters

Mt. View Food Center

Hwy. 4 and Lone Tree Way
Brentwood

634-3400

Ernie's Hot Dogs

440 Old Highway 4

Antioch

Serving Contra Costa County

754-4209

Letty Granado, Cathy Franklin, Melissa Batze

Captain Zeke's Humburgers

5 Railroad Avenue

Antioch

778-0509

Melissa Batze

Curtis, Broderick, & Cinquini

1305 N. Hwy. 4
Brentwood

634-3508

Donna Price, Ken Hobbs

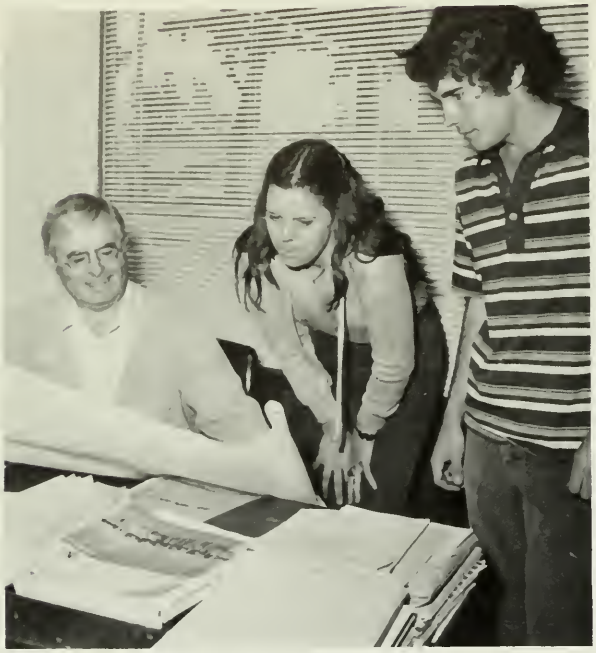

BOB LONGS
fairview chevrolet

10th & Somersville Rd. Antioch 757-0211

CONFUCIUS
RESTAURANT

HOURS

Tues.-Fri. 11-9 Sat. Noon-9
Sun. 3-9 - Closed Monday
Private Rooms Available

Phone: 634-5400

1446 Hwy. 4, Brentwood Plaza Center

(Formerly Continental Chinese Restaurant)

孔夫子

Vitamins
Minerals

THE HEALTH HUT

Complete food & nutrition center
Natural Foods
Herbs
Books
Dairy Products
Proteins
Cosmetics

634-5361

218 Pine Street Brentwood, CA

Melissa Batze

AUTO PARTS & ACCESSORIES

ANTIOCH PARTS DEPOT

FOREIGN & DOMESTIC

COMPLETE MACHINE SHOP

OPEN 7 DAYS

TED BALLARD
OWNER

2010 "A" STREET
ANTIOCH, CA. 94509
415/757-8000

LP's • Tapes
Tape Cases • 45's
• Posters
• T-Shirts

ROCK BOTTOM RECORDS

1811 "A" STREET • ANTIOCH, CALIFORNIA 94509

Bus. 757-7766
Res. 625-2538

RICHARD ARMSTRONG
Owner - Manager

MODE O' DAY
the place for sportswear

WE SPECIALIZE IN
LARGER SIZES

757-5538

2628 Somersville Road
Antioch

Eldon Cline, Donna Price

John Scruggs, Leslie Servin, Ken Hobbs, Eldon Cline

SALES - SERVICE ZENITH

CALIFORNIA STATE ELECTRONICS ASSOCIATION

Green's TV & STEREO

(415) 757-1111 (415) 757-5555

KEN DUNCAN
SALES/SERVICE MGR.

2500 SYCAMORE DRIVE
ANTIOCH, CA 94509

CRYSTAL CREAMERY
437 "O" ST., ANTIOCH, CALIF.
TELEPHONE 757-3640

ENEA DAIRY DELIVERY
INDEPENDENT DISTRIBUTORS

really farm fresh dairy foods!

TED ENEA

Donna Price, Eldon Cline, John Scruggs

Eldon Cline, Leslie Servin

LIBERTY DRUG

1452 HIGHWAY 4
BRENTWOOD, CA 94513

(415) 634-2141

Walt Newman

Congratulations
To The
Class Of 81.

RED CARPET

ROSCOE FELLER
Broker

Red Carpet Of East County

1444 Hwy 4
Antioch
Office 757-2320
Home 625-1438

REALTOR

MLS

Each Red Carpet Office Is
Independently Owned & Operated

Letty Granado, Jil Peters

WESTERN AUTO
ASSOCIATE STORE

James E. Collins
Owner

Congratulations Class Of 81

235 Oak Street

Brentwood 634-4363

CUTINO'S

TIRE CENTER
625-2765

FEED & SUPPLY
625-2200

Feed For All Animals
Complete Car, Truck and
Tractor Tires

500 Main Street
Highway 4

Feed & Supply 625-2200
Tire Center 625-2765

Oakley

DELTA VOLKSWAGON/
MAZDA

3100 Delta Fair Blvd.
Antioch

Phone: 757-6040

Brentwood Dental
Building

62 Oak Street

Robert L. Smith D.D.S.
Ronald D. Henson D.D.S.
Inc.

Brentwood 634-3503

THE
OLD PIZZA FACTORY

Rich & Linda
Loscutoff

1411 Highway 4
Brentwood, CA.
(415) 634-3127

DIABLO AGRICULTURAL

CHEMICALS CO.

DEWEY DE MARTI

Hwy. 4

Brentwood 634-3593

Ken Hobbs, Jil Peters, Cathy Franklin

Don's Distributing

P.O. Box 269

Stockton

BENEFICIAL FINANCE SYSTEM · SINCE 1914

BENEFICIAL FINANCE CO.
of Northern California

County East Mall
2676 Somersville Rd., Antioch, CA 94509
Phone: 757-5170

ROBERT N. DAVIS
Senior Manager

Brentwood 634-3740

VAN GAS

VANGAS

Tank Sales- Tank Rentals
Appliances-Washers, Dryers, Heaters
Water Heaters, Furnaces, Gas Appliance
Service

P.O. Box 545
Hwy. 4-Delta Rd.
Brentwood

Jil Peters, Cathy Franklin

Becky McKinney, Ken Hobbs, Donna Price, Eldon Cline, Leslie Servin, John Scruggs

BRENTWOOD AUTO PARTS
1387 HIGHWAY #4
BRENTWOOD, CA 94513
PHONE: 634-3952 or 634-4450

NAPA

WILSON BROS.
SINCE 1957
Open: Mon. - Sat.

QUALITY AUTOMOTIVE
PARTS— AUTO, TRUCK, TRACTOR, AND MARINE

Bowen's

SECRETARIAL AND ANSWERING SERVICE

ISIE BOWEN
PH. (415) 684-2244

6356 BETHEL ISLAND ROAD
BETHEL ISLAND, CA. 94511

BRIDGEHEAD CAFE

OPEN 5 A.M. 10 P.M.
EVERYDAY
SEE OUR BRAND NEW
DINING ROOM
LUNCH & DINNER
HWY. 4 & 160 ANTIOCH
DALLAS SEXTON-MGR.

(415) 757-4774

OUR BREAKFASTS

ARE WORTH Crowing ABOUT!

Centr-O-Mart

First & Chestnut 634-3601
Hwy. 4, Brentwood 634-4435
Hwy. 4, Oakley 757-4414

Melissa Batze, Jil Peters, Cathy Franklin

Letty Granado, Jil Peters

Brentwood Pharmacy

316 Oak Street
Brentwood

Phone
634-2156

Copper Kettle Deli

311 Oak Street

Brentwood 634-2818

FARMERS
INSURANCE
GROUP

Joe Riley
Sales Representative

857 Second St., Suite 3
Brentwood
Bus. 634-1171
Res. 757-8751

Auto • Fire • Life
Commercial

BILL BRANDT FORD

FORD

The Price Fighter

in

Brentwood

1245 Hwy. 4

BEV SPERRY

PROFESSIONAL-TECHNICAL-CLERICAL

parker-smith
personnel
service, inc.

3017 delta fair blvd. • antioch, calif. 94509 • (415) 754-9675

CONGRATULATIONS CLASS OF 81

DR. RICHARD F. RYE

OPTOMETRIST

PHONE: 757-0465

1205 'A' STREET
ANTIOCH, CALIF. 94509

Melissa Batze

CENTRAL BANK
OAKLEY SHOPPING CENTER, OAKLEY, CAL. 94561

Finest Bank In
Contra Costa County

J.K. CUNNINGHAM 757-6000
VICE PRESIDENT AND MANAGER 625-2211

Power House Records
and Tapes

Jill Peters, Letty Granado

ROCK/NEW WAVE/SOUL & DISCO/JAZZ/COUNTRY/POP

*Rock T-Shirts, jerseys, hats
*Jewelry, Posters, Buttons
*All accessories to fit your needs
*Unique Cards
*Decal Stickers

music makes the perfect gift-so, come in
and see us! We are located at:

236 Oak Street
Brentwood

Telephone
634-2290

Norman's
Nursery

On Highway 4

Brentwood 634-4961

TELEPHONE (415) 754-3181

UNITED STATES NAVY RECRUITING COMMAND

GARY R. SPIDER EVELAND
NAVY REPRESENTATIVE

NAVY RECRUITING STATION
3700 DELTA FAIR BLVD
ANTIOCH, CALIFORNIA 94509

NAVY RECRUITER

A & A Auto Parts

Highway 4 Brentwood

One of Contra Costa's Cleanest Auto Dismantlers

We Sell Used Parts

24 Hour Towing

Melissa Batze, Jil Peters, Cathy Franklin

634-1188

ıthy Franklin, Ken Hobbs, Jil Peters

WE HAVE GLASS FOR ALL YOUR NEEDS

Auto | Residential | Commercial

Free Estimates

THE NEW IMAGE

Antioch Glass & Mirror Co.
Rt. 1, Box 425, Old Hwy. 4
Antioch, CA 94509

INSURANCE CLAIM SERVICE
EXPERT INSTALLATION
ALL WORK GUARANTEED
LOW PRICES . . MASTER CHARGE

Tony Balleza
General Manager
(415) 757–5510
(415) 757–5512

We Cut To Desired Size

Donna Price, John Scruggs

Mayer's
JEWELERS INC.

516 Second Street-Downtown Antioch-757-1404
2601 Somersville Road-County East Mall-757-7227

Hair Liberation

N. 1
519 4th Street
Antioch, Calif.
754-3020

I Cut Hair Naturally

No. 2
945 Rogue River Hwy.
Grants Pass, Ore.
(503) 474-2603

Jeffery A. Gill, Representing

GILL'S MUSIC

801 W. 4th Street, Antioch, CA 94509
(415) 757-2323

Ken Hobbs, John Scruggs

1438 Hwy. 4

Brentwood Plaza

634-1660

JALISCO

Mexican Food
Owners

Martha Brown

Henry Morado

Johnny Mariscal, Walt Neuman, Cathy Franklin,
Jil Peters

MORGAN'S

WESTERN SUPPLY

• *FEED* • *SADDLERY* • *WESTERN WEAR*

HIGHWAY 4
OAKLEY, CA. 94561
PHONE (415) 625 3949

JOE CURTIS
JENNIFER RODRIGUES

Compliments of

Pittsburg Wholesale Grocer Inc.

Congratulations Class Of 81
Joe and Louise Drenik
1051 Los Medanos Street
Pittsburg

ERICKSON PETROLEUM Company, Inc.

Distributer, Mobil

Oil Products

P.O. Box 698
Brentwood, Cal. 94513
634-3154

IKE'S ACME CLUB
Oakley, Calif

Louie & Arlene Fernandez

3rd & Main St. 625-9975

Johnny Mariscal, Walt Newman

Johnson's
Lumber & Hardware

Electrical and Plumbing
Supplies

Highway 4 & Delta Road

634-3665

Flippo's

Italian Style Spaghetti, Ravioli
Other Fine Foods

11 a.m.-9 m. Sun.-Thurs.
11 a.m.-11 p.m. Fri, Sat.
Closed Wednesday

Rick Pruneau
Owner
Phone 684-2880

6252 Bethel Island Road • Bethel Island, CA

Best Wishes Class
of '81

Horace J. Siino

Attorney at Law

634-3111

1322 Highway 4
Brentwood, Calif. 94513

754-6868
Palmer Graduate

Dr. Noble O. Elcenko

Chiropractor

1523 "A" Street Antioch, Calif 94509

Ken's Bad Boy
Market

Choice Beef at its Best"
"Where Service is King"

Brentwood 639-3245

NEBERGALL CONSTRUCTION

Brentwood

634-2622

PHONE 625-2525

Oakley Truck and Tractor Repair
FRANK DUKE
CLAUDE DUKE, JR.

P.O. BOX 192
ACME STREET
OAKLEY, CALIFORNIA

STATE FARM INSURANCE

Bus.: 757-6600
Res.: 757-1101

WALTER H. REINKE

516 West 4th Street
Antioch, California 94509

Jil Peters, Walt Neuman

LONE TREE DRIVE IN

Lone Tree Way

Brentwood

634-4629

Montgomery Wards

2658 Somerville Road

Antioch 754-1100

Phone 757-1055

James AT ANTIOCH SQUARE
FINE MEN'S APPAREL, INC.

TOM FRENCH

1653 A Street - Antioch, California 94509

Ken Hobbs, Eldon Cline, John Scruggs

Moody's
BOAT PROPELLER REPAIRS

HELIARC
Marine Machine Shop

Bob Bowen
Owner

6385 Bethel Island Road
Bethal Isalnd. Ca. 94511
Phone 684-2703

K DICK KANE
MOTORS

OLDSMOBILE • BUICK • GMC TRUCKS • SUBARU
New and Used • Sales • Service • Leasing
1113 Tenth Street, Antioch, California 94509
(415) 757-3800

DICK KANE, President

LIGHT Soda
ON TAP

625 CHENERY STREET
SAN FRANCISCO, CALIF. 94131

In Antioch Open 6 Days
A Week - Thurs Eve By Appointment

Michele's

Hairstyling with imagination
Hair cutting that's sheer artistry
Men's styling also

Call-757-5775
or come in

2740 W. Tregallas Rd.
Antioch (in the Lone Free Plaza)

Brentwood A&W Rootbeer

335 Oak Street

634-3492

Cathy Franklin
Ken Hobbs
Jil Peters

Brentwood

Open 10-10

A Complete
Body And
Paint Shop

BYER'S

Auto Body Repair

Jim Carlin, Manager
634-3198

1377 Hwy 4
Brentwood, CA. 94513

Walt Neuman, Johnny Mariscal

Dodge

CHRYSLER

Delta Dodge Chrysler, Inc.

LENNY BYER - OWNER
(415) 634-3516

754 RAILROAD AVE.
BRENTWOOD, CA. 94513

New Round Up
Restaurant

1884 "A" Street

Antioch

754-2255

BANK OF AGRICULTURE & COMMERCE

Compliments And Best Wishes
To The Class Of '81
Member Of F.D.I.C.

740 First Street Brentwood, CA. 634-2111

(415) 634-4671

Beasley Electric

HOMER & HOYLE BEASLEY

44 SYCAMORE AVE.
BRENTWOOD, CA 94513

Melissa Batze, Letty Granado

antioch STATIONERS

Stephanie Bonham 757-1550

Commercial Stationery
Office Products Division

505 Second Street
Antioch, California 94509

Ken, Hobbs, Becky McKinney

Sales, Repairs, New Construction
Showroom

AMERICAN PLUMBING

110 Railroad Avenue
Antioch, CA 94509

Nick Pigati Owner
Lic. No. 352170

Telephone
754-4990

Self Service Furniture

Convenient Credit Terms
Free Delivery Anywhere

The Store That Pays You
For Waiting On Yourself

No matter how much they've got,
most people have no objection
to saving money.

Antioch Phone 757-3121

Solar Pools, Inc.

Designers & Builders Of

Custom Crunite Pools

State Licensed Contr #318011

754-2424

Sunset Drive, Antioch

Complete Line Of Pool Supplies
"Computerized Pool Water
Analysis Center"

H & M Auto Dismantlers, Inc.

Used Parts and Towing

Highway 4 and Brownstone Road
(Between Oakley and Brentwood)

P.O. Box 565
Brentwood, Ca. 94513
Phone (415) 625-2753

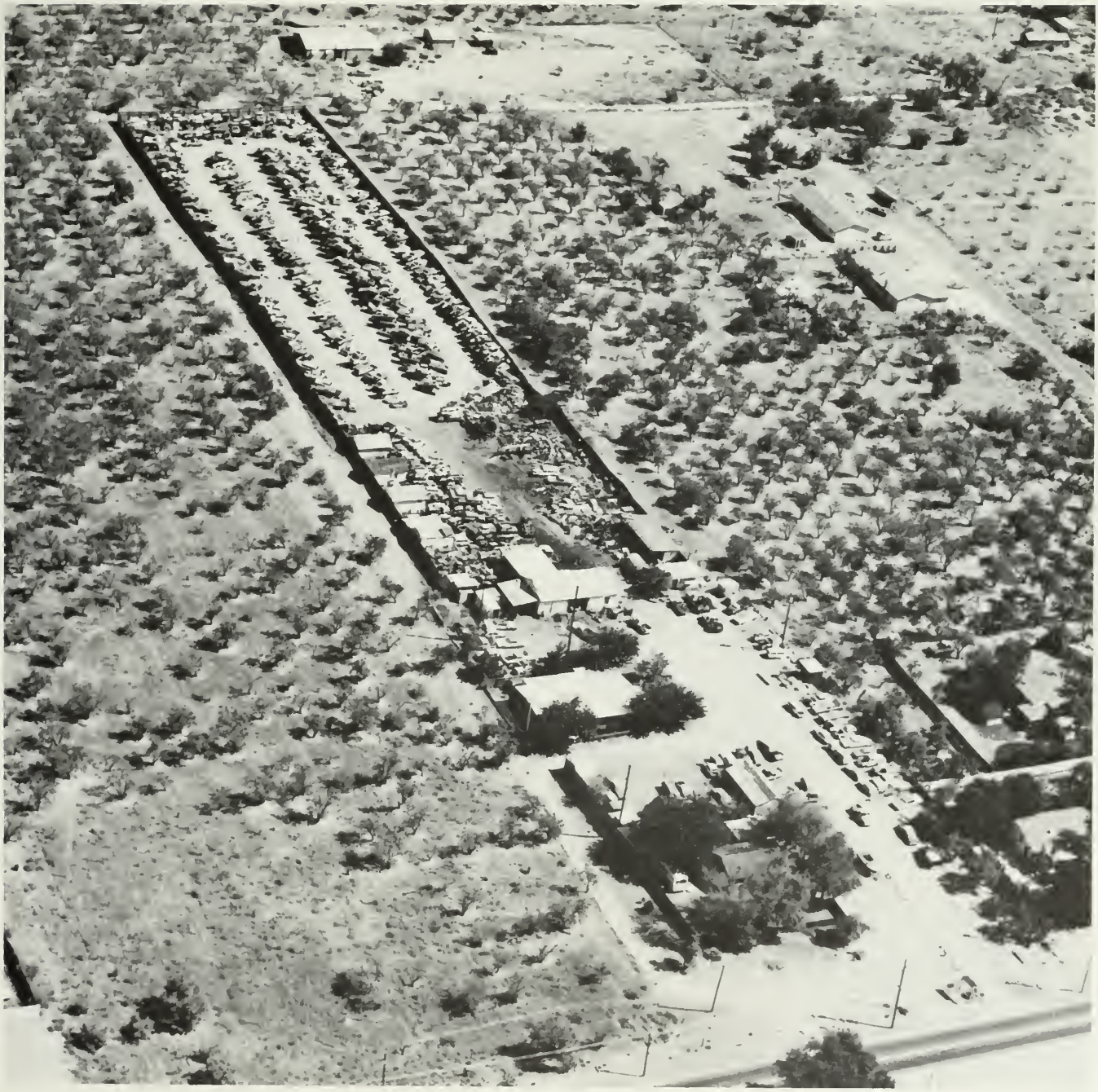

Own And Operate Our Own Plant

Delta Cleaners, Inc.

219 Oak Street
Brentwood

Dick Beaston
Phone 634-3831

Leslie Servin, Dick Beaston, Gladys Brown

DR. MINOR D. GALLAWAY

PROFESSIONAL
CHIROPRACTIC
CORPORATION

BY APPOINTMENT ONLY
PHONE 634-4330
PHONE 634-1141

218 CHESTNUT
BRENTWOOD

CAFE MICHOACAN

446 RAILROAD AVE.
BRENTWOOD, CA 94513

ALBERTO OSEGUERA
LUCY OSEGUERA
(415) 634-3000

3
Nunn's
Farm

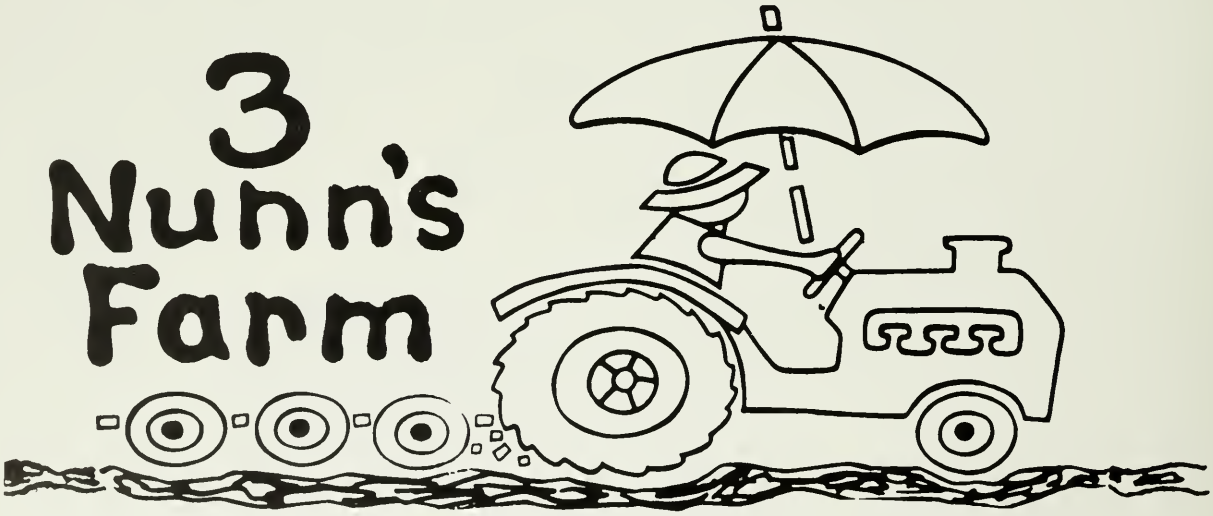

1 MILE NORTH OF BRENTWOOD - HWY. 4 AT SUNSET ROAD

Phone 634-4822

Thompson Photography

634-3588

Portraits
Outdoor Casuals
Copy Work
Seniors

Weddings
Passports
Posters
Frames

104 Oak St. Brentwood, Ca. 94513

Melissa Batze

Letty Granado

ROXANNE'S HAIR STUDIO

647 1st Street
Brentwood

Complete Beauty Service
Men-Women-Children
We have Redkin and Jirmack Prod.
Call Mon.-Sat. 634-3617

Dallas Shanks Chevron

"We Specialize In Service"
336 Oak Street 634-8935
Brentwood

Becky McKinney, John Scruggs

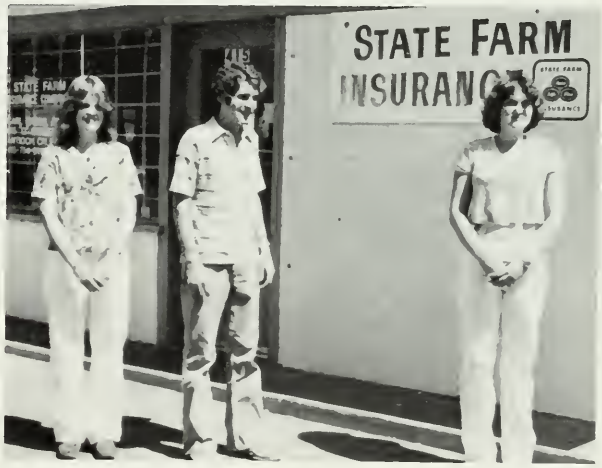

Cathy Franklin, Ken Hobbs, Jil Peters

STATE FARM INSURANCE

Off. Phone: 754-3110
Res. Phone: 625-2668

CARL CROSS
Agent

415 'G' Street
Antioch, California 94509

Rita Sarmento, Stephanie Shatswell

Eldon Cline, Donna Price, John Scruggs, Ken Hobbs

DIABLO FARM EQUIPMENT

John Deere Farm Equipment
And Consumer Products
1237 Highway 4
Brentwood
634-3578

EAST CONTRA COSTA
BOOKKEEPING SERVICE

COMPLETE FULL-CHARGE BOOKKEEPING

BOBBYE DUKE
OWNER

217 MAIN STREET
OAKLEY, CA 94561
(415) 625-2206
24 HR. ANSWERING SERVICE

Donna Price, Eldon Cline

COMPLETE LINE OF GOURMET FOODS

GENE'S

VILLAGE DELICATESSEN
CATERING

1516 A STREET
LEVIO & ELSIE LOMBARDI

ANTIOCH, CALIFORNIA
757-0412

Complete Floral Service · Weddings and Funerals
Plants, Gifts 'n Things

(415) 757-3525

Antioch
FLORIST
and PLANTERY

Bev Massone
Mildred Blumberg

1880 "A" Street
LUCKY SHOPPING CENTER
Antioch, CA 94509

Cathy Franklin, Walt Neuman

If it has anything
To do with Real Estate
Call us at 634-1165

857 Hwy. 4, Suite A
Brentwood

WILLIAM B.
COX
& ASSOC.
REAL
ESTATE

Letty Granado, Melissa Batze

Larry's Auto Electric

115 2nd Street
Oakley, Calif.

625-0326

Complete Auto & Truck
Rewiring Alternators
Generators Repaired
Machine Shop Service

Ken Hobbs, Kathy Franklin

Pelato Construction
Concord & Oakley
625-2022

Fred Lorenzetti - owner

Clinton W. Svdweek

General Contractors
Floating Structures
Commercial - 625-2927
Residential - 634-3922
339 A Brownstone Road, Oakley

Jil Peters, Walt Neuman

Senior Activities

A

DYANA ADAMS
Honor Roll, Lion's Hall I W E., Attendance Office I W E., Counseling Office I W.E., ROP, Annual Staff, Curriculum Committee, Homecoming Committee, Yearbook Society, Candy Striper, Pep Club, French Club

DERRECK ALEXANDER
Frosh Football, FFA, Auto Club, P.E. I W.E.

SCOTT D. ANDERSON
JV Football, Frosh Football, Frosh-Soph track, Most Valuable Player JV Football, P.E. I W E. Honor Roll

NICK ANGELO
Honor Roll

CUQUI ARGUETA
Honor Roll, Azteca Club, Scholastic Top 10, Espanish-English Newspaper, CSF, FFA

CHRIS AVINA
Frosh Baseball, Honor Roll, P E. I.W.E., Latin Club

B

TERESA BANUELOS
Attendance Office I W.E., Counseling Office I.W.E., Clothing I.W.E.

CHERYL MARIE BARTON
FFA, Curriculum Committee, Track Charter

ELLISIA MARIE BEAVERS
Honor Roll, Advanced Clothing I W E., Attendance Office I W E.

CINDY BERRY
Pep Club

CYNTHIA MARIE BERUMEN
Honor Roll, Annual Staff, Charter: Frosh Basketball, Varsity Volleyball, and JV Volleyball, Pep Club

MICHAEL ANGELO BERUMEN
Frosh Basketball, Honor Roll

LORELYN MARIE BEVILL
Soph. Hop Queen, Homecoming Queen attendant, JV Softball, Rally Squad, Varsity Cheerleader, JV Cheerleader, Head JV Cheerleader, Band III, Pep Club, Honor Roll, Student Council, Homecoming Committee, Corresponding Secretary, P.E. I W E., Teahouse Of August Moon, Sherlock Holmes, Babes in Arms

MICHAEL ROSS BIGLOW
JV Baseball, Frosh Baseball, Frosh Baseball, Frosh Football, JV Wrestling, FFA

DONNA RUTH BLAKELY
Girls' Ensemble, A Capella Choir, Choir Club, Madrigals, Choir Club Treasurer

CHRISTOPHER BLUMEN
Frosh Football, JV Football, Boys' Tennis, Student Council, Student Government, Commissioner of Curriculum, Curriculum Committee, Commissioner of Athletics, Homecoming Committee, Playmakers, Godspell, Babes in Arms, Sherlock Holmes, Two Gentlemen of Verona, Pippin, Romeo and Juliet, Brown Bag Theatre, International Thespian Society

DENISE MARIE BOEHRER
Girls' JV Basketball, Student Council, Homecoming Committee, Pep Club, Counseling Office I.W E., Library I W E , Chairman of Dances, Candy Striper

SUSAN BOREHAM
Majorette, Honor Roll

TIMOTHY A BROWN
Boys' Tennis, Block "L" Wildlife Management I W E.

MARTHA LETICIA BURROLA
Azteca Club, President and Treasurer of Azteca Club, Math I W E., Library I W E

JANICE D. BUTLER
Counseling Office I.W.E., Nurse I W E.

TIM R BYER
Varsity Football, JV Football, Frosh Football, JV Basketball, Frosh Basketball, Honor Roll, Block "L", P E. I.W E.

SHELLIE BYRON
FFA, Elementary tutor, Student Council Representative, Math I W E.

C

RICHARD GOMEZ CABRAL
Varsity Football, JV Football, Frosh Football, Varsity Basketball, JV Basketball, Frosh Basketball, Varsity Baseball, JV Baseball, Frosh Baseball, Frosh-Soph Track, Most Valuable Player Frosh Basketball, All league Football, Block "L", Student of the Month, Soph. Hop King Runner-up, Homecoming King Top 10, Pippin Stage Crew, Career Center I.W.E., P.E. I.W E., Freshmen Class Treasurer, Player of the Week

BLAINE CAMPBELL
Varsity Track, Frosh-Soph Track, Honor Roll

ROB CARTER
Frosh-Soph Track, Band III

FELIPE A. CASTELLANOZ
Frosh-Soph Track, Cross Country, Soccer

CARLOS CASTILLO
Commissioner of Cultural Affairs, Frech Club, Frosh-Soph Track, Soccer, Cross Country

DENNIS R CELONI
Varsity Football, All league Football, JV Football, Most Valuable Player JV Football and Frosh-Soph Track, Frosh Football, Varsity Track, Frosh-Soph Track, Block "L", P E. I W E., Homecoming King Top 10

WILLIAM DOUGLAS CERVANTES
Varsity Basketball, JV Basketball, Frosh Basketball, Most Valuable Player JV Basketball, Block "L", Honor Roll, Homecoming King Top 10, P.E. I W E., Spanish I W E., Elementary tutor, Pep Club, Frosh Football Manager

TAMMY CHAVEZ
Azteca Club

DIANA MARIE CLIFTON
Career Center I W.E., Attendance I W E., FFA

LYNNE COBAS
Elementary tutor, Spanish Club, Pep Club

APRIL TERRIE COLEMAN
Cross Country, Block "L", FFA, Pep Club, FFA High Point Public Speaking

PATRICIA A COLLINS
Elementary tutor, FFA

TIM CONDON
Frosh Football, FFA

GARY B CONN
Varsity Baseball, JV Baseball, Frosh Baseball, JV Basketball, Frosh Basketball, Frosh Football, Block "L", Honor Roll, P E. I W E.

DAVID CONTINENTE
Varsity Football, Frosh Football, All league Football, All East Bay Football, All North Cal Football, JV Basketball, Varsity Basketball, Varsity Track, Block "L"

ANNA KATHERINE CRITCHFIELD
ROP Medical Office Skills, Pop Chorus

D

BEN DABALOS
Boys' Tennis

SHEILA MARIE DADE
A Capella Choir, Girls' Ensemble, Choir Club, Honor Roll, Pop Chorus, Choir Club Librarian, Labors of Love, Pep Club, Music I.W E., Elementary tutor, Student Council Representative, Vocalist of the Month, Beginning Art I W E.

WENDY FAYE DANNELLEY
Playmakers, Choir Club, A Capella Choir, Pop Chorus, Sherlock Holmes, Two Gentlemen of Verona, Man of La Mancha, Counseling Office I.W E.

KAREN DARST
Girls' State Representative alternate, Accredidation Committee, Honor Roll, Pep Club, Junior Auxillary, JV Girls' Basketball manager, Sewing I.W.E., Library I.W E.

HARRY M. DAVIESS
Varsity Baseball, P E. I.W.E., Block "L"

FRANCISCO ARTURO DELGADILLO
Soccer, Azteca Club

NICO DIAZ
Azteca Club, P E. I W E.

LORI DICKEY
Varsity Volleyball, JV Volleyball, Elementary tutor, Charter. Girls' Basketball and Girls' Softball, P.E. I.W.E.

BRENT T DICKINSON
Varsity Football, Frosh Football, Varsity Basketball, JV Basketball, Frosh Basketball, Varsity Track, Frosh-Soph Track, Block "L", Honor Roll, Annual Staff

BOB DUARTE
Varsity Football, JV Football, Frosh Football, Frosh Baseball, Block "L" FFA, P E. I.W.E.

E

LYNN EDLING
School Improvement Committee, Pep Club, Site Counsel, Career Center I.W.E., Class Representative, Student Government, Elementary tutor, Fund Raising Committee, Honor Roll, Charter: Boys' Varsity Baseball, JV and Varsity Track, FFA

TAMYE MARIE ENGELHARDT
Choir Girls' Ensemble, FFA, Honor Roll, Yearbook Society, Annual Staff, Annual Staff Photographer

HELEN ESPINOZA
Varsity Softball

F

TODD FRIGARD
Varsity Basketball, Varsity Track, JV Football, Frosh Football, Frosh-Soph Track

G

PAULINE GADDIS
Annual Staff, Annual Staff Photographer, Pep Club, Volleyball Charter

LORI GALBREATH
Attendance Office I.W E.

JEANNE CHRISTINE GALLEGOS
Student Council Band III, Block "L", Girls' Ensemble, Girls' Tennis, Girls' Track Team, Pep Club, Girls' Varsity Basketball, Girls' JV Basketball, Homecoming Queen Attendant, Commissioner of Athletics, Student Government, Soph Hop Queen Runner-up, Homecoming Committee, Block "L" President, Freshmen Class President, Block "L" Treasurer, Parker-Rod Award

CARL GANGWER
FFA, High School Rodeo

RENE GARCIA
Frosh Football

DAMON E. GILL
Band III, Annual Staff Editor, Annual Staff, Annual Staff Photographer, Yearbook Society, Honor Roll,

Senior Activities

Stage Band, Homecoming Committee, Student Council, Biology B I.W.E., Earth Science I.W.E., Spirit Jug Winner

LENNY GILL
Scholastic Top 10, CSF, Honor Roll, Band III, Stage Band, Spanish I W.E., Music I.W.E.

PHRONSIE CHRISTINE GOSS
Cross Country, Track Charter

DENNIS GRANADO
Varsity Baseball, JV Baseball, Frosh Baseball, Most Valuable Player JV Baseball, Honor Roll

MARK A. GUDNASON
Varsity Basketball, JV Basketball, Frosh Basketball, Frosh Baseball

JOYCE GUTIERREZ
Choir Club, Pep Club, Candy Striper, Yearbook Society, Annual Staff, Annual Staff Photographer, Elementary tutor, Annual Staff Photographer Editor, Charter: Track and Cross Country

H

ROBIN MICHELLE HACKETT
Cross Country, Girls' Track Team, Homecoming Queen Attendant, Student Council, Block "L", Soph Hop Queen Runner-Up, Commissioner of Publicity, Commissioner of Curriculum, Scholastic Top 10, Honor Roll, CSF, Pep Club, Choir Club, A Capella Choir, Soph Class President, Babes in Arms, Sherlock Holmes, Romeo and Juliet, Midsummer Nights Dream, Two Gentlemen of Verona, Man of La Mancha, Girls' State Representative alternate

LORI HANBERG
A Capella Choir, Choir Club, Girls' Ensemble, Pep Club

GERG HART
JV Baseball, Varsity Swimming

WILLIAM ALBERT HASTINGS III
Varsity Basketball, JV Basketball, Frosh Basketball, Varsity Football, Varsity Track, Frosh-Soph Track, Block "L", Accredidation committee, Science I.W.E.

HUGH EDWARD HENDERSON
JV Swimming, Varsity Swimming, Block "L", Honor Roll, Student Government, Student Representative, Student Board Representative, Library I.W.E., Varsity Swimming Captain

D'ANGELO HERNANDEZ
Frosh Basketball, JV Basketball, Frosh Football, P.E. I.W.E., Foods I.W E.

KIMBERLY ANN HERRING
Playmakers, Brown Bag Theater

HEIDI RAELYNN HEIB
Homecoming Queen Second Five, Candy Striper, Student Government, Commissioner of Rallies and Assemblies, Homecoming Committee, Girls' Tennis, Girls' Track Team, Student Council, FFA, Pep Club, FFA Treasurer, Soph Class Secretary, Text Book I.W.E., Counseling Office I.W.E.

JEAN LYNNE HILBURN
Varsity Cheerleader, Head Varsity Cheerleader, Rally Squad, CSF, Life CSF, Scholastic Top 10, Honor Roll, Homecoming Queen Second Five, Varsity Softball, JV Softball, Girls' JV Basketball, JV Swimming, Gymnastics, Block "L", Band III, Girls' State Representative, Student Government, Homecoming Committee, AES, FBLA, Woodwind Ensemble, Pep Club, Senior Class Vice-President, AES Secretary, Woodwind Representative-Band, Scholarship Committee

MATTHEW J. HOPWOOD
Most Spirited Senior Boy, Jewelry I W E.

KEVINA HUDSELL
A Capella Choir, Choir Club

LISA MARIE HUNT
Varsity Softball, FFA

J

MISSY JOHNSON
President of Pep Club, Student Government, Student Council, Varsity Swimming, Track Charter

VICKY JOHNSON
FFA, Honor Roll, Clothing I.W.E., Counseling Office I.W.E., Foods 2 I.W.E.

MIKE JOKSCH
Varsity Football, All league football, JV Football, Varsity Baseball, All league baseball, JV Baseball, Most Valuable Player JV Baseball, Block "L", CSF, Scholastic Top 10, Honor Roll, Chemistry I.W.E., Career Center I.W.E., Homecoming King Top 10

K

JOE KALINOWSKI
JV Swimming, Drum Major, Student Council, Block "L", Band III, Stage Band, Barbershop, CSF, Honor Roll, Life CSF, Scholastic Top 10, Choir Club, Madrigals, Basketball Charter, CSF Vice-President, Varsity Golf, Music I.W.E., Library I.W.E.

LORI MAE KING
Playmakers, Elementary tutor, Counseling Office I.W.E., Attendance Office I.W.E.

DENNIS WAYNE KNORR
Varsity Football, All league football, JV Football, Frosh Football, Varsity Baseball, All league baseball, JV Baseball, Frosh Baseball, Varsity Wrestling, JV Wrestling, Block "L", Honor Roll, Student Council, Homecoming King Top 10, Chemistry I.W.E., Career Center I.W.E.

L

MARTY LANCE
FFA, P.E. I.W.E., Woodshop I.W.E.

DAVID ALLEN LEWIS
Woodshop I.W.E.

BARBARA LYNNE LORENZETTI
Homecoming Queen, Student Government, Commissioner of Rallies and Assemblies, Student Council, Girls' Tennis, JV Softball, Homecoming Committee, Pep Club, Candy Striper, Track Charter, Soph Class Vice-President, Junior Dance Chairperson, Algebra I.W.E., Biology I.W.E., Latin Club

PAULA ANN LORENZETTI
Varsity Softball, JV Softball, Student Council, Homecoming Queen Second Five, Pep Club, FFA, Annual Staff, Soph Hop Queen Runner-up, Block "L", Freshmen Class Secretary, ROP student, P.E. I.W E., Career Center I.W.E.

ROBERT S. LOVE
JV Football, Pop Chorus

MARTY MAIN
Band III, A Capella Choir, Playmakers, Stage Band, Honor Roll, Sherlock Holmes, Man of La Mancha, Pippin, One Act Theatre, Romeo and Juliet, Two Gentlemen of Verona, Midsummer Nights Dream

M

TERI LYNN MANTEUFEL
Girls' Ensemble, A Capella Choir, Choir Club, Playmakers, Man of La Mancha, Pippin, Brown Bag Theatre, FFA, Music I.W.E., Pop Chorus

JOSEPH ANTHONY MARCHESI
Varsity Football, Frosh Football, Frosh-Soph Track, Block "L", Band III, Stage Band, Career Center I W E.

RON MARCHIO
FFA

JOHNNY MARIE MARISCAL
JV Softball, Varsity Volleyball manager, Student Council, Pep Club, Honor Roll, Yearbook Society, Annual Staff, Annual Staff Photographer, Block "L", Curriculum Committee, Homecoming Committee, JV Softball, Pep Club treasurer, Open Campus Committee, Pep Club Vice-President, Secretary of Pep Club, Counseling Office I.W E., Most Spirited Sophomore Girl, Club Council

TAMMY MAROTZ
JV Cheerleader, Rally Squad, Pep Club, Honor Roll, Band III, Candy Striper

JOSE ALONSO MARTINEZ
Soccer, Azteca Club, Math I.W E., Oral Lab. I.W.E.

PHILLIP MARTINEZ
Frosh Football

DEAN MATTSON
Varsity Football, Varsity Swimming, Block "L", Choir Club

MICHAEL SCOTT MCCAULEY
Varsity Baseball, Frosh Baseball, All league baseball, Most Valuable Player Frosh Baseball

MARK MCGOVERAN
Cross Country

MARC MCLAIN
Band III, Stage Band, VArsity Swimming, JV Swimming, Yearbook Society, Annual Staff Photographer, Annual Staff, Block "L", JCL, Brown Bag Theatre

DINO MELGOZA
Frosh Football, Frosh-Soph Track, Student Council, Playmakers, JV Football, Homecoming King, Student Government, Senior Class President, Accredidation Committee, P.E. I.W.E., Pippin

DON MELLO
Auto Club

ANTHONY JOHN MENDOZA
Varsity Football, Varsity Baseball, JV Football, JV Baseball, Frosh Football, Frosh Baseball, Block "L", Band III, Student Government, Honor Roll, P.E. I.W.E.

JULIE ANN MENDEZ
Sewing I.W E., Counseling Office I.W E.

SIGRID MILLER
CSF

SHERRI MOORE
Student Body Vice-President, Junior Class President, Student Government, Student Council, Club Council, Homecoming Committee, Pep Club, Honor Roll, Block "L", Girls' Track Team, Cross Country, French Club

ARMANDO J. MORALES
Varsity Football, Varsity Track, Cross Country, JV Football, Frosh-Soph Track, Frosh Football, Block "L", P E. I.W.E., Student Body Representative, Open Campus Committee, Pippin Stage Crew, Pep Club

THERESA MORADO
Honor Roll, JV Softball, Pep Club

THOMAS MORADO
Varsity Football, Varsity Track, Cross Country, JV Football, Frosh-Soph Track, Frosh Football, Block "L", P E. I W.E., Student Body Representative, Open Campus Committee, Pippin Stage Crew, Pep Club

THERESA MORADO
Honor Roll, JV Softball, Pep Club

THOMAS MORADO
Frosh Football, P.E. I.W.E., Math I W.E.

DAVE MORI
Varsity Baseball, JV Baseball, Frosh Baseball, FFA, Honor Roll, Block "L", P E. I W E.

BEN MUNOZ
FFA

THEA ANNE MYERS
Student Government, Commissioner of Publicity, Block "L", Cross Country, Girls' Track Team, Student Council, Pep Club, Honor Roll, FFA, Playmakers, Junior Class Secretary

Senior Boys Act As Substitute Cheerleaders

BILL BALDWIN and Dennis Knorr, "boys' varsity cheerleaders," help spirit at a basketball rally.

O

JOSIE OCHOA
Student Government, Homecoming Queen Attendant, Student Council, Pep Club, Commissioner of Pep Club, JV Volleyball Charter, Student Body President, President of Pep Club, P.E. I.W.E., Business I.W.E., Student Body Projects Fund Committee

TINA A. ORMAN
JV Volleyball, JV Softball, Varsity Softball, Block "L", Pep Club, Honor Roll, Varsity Wrestling Charter, P.E. I.W.E., Homemaking I.W.E.

CARMEN OROSCO
Rally Squad, Pep Club, JV Cheerleader, Homecoming Queen Attendant Second Five, Varsity Volleyball, Girls' Varsity Basketball, Girls' JV Basketball, JV Softball, Girls' Track Team, Block "L", Elementary tutor

VICTOR A OROSCO
JV Wrestling, Varsity Wrestling, FFA, Block "L", Audio Visuals I.W.E.

LOUIE J. OROZCO
Honor Roll, English I.W.E., English Skills I.W.E., Library I.W.E., Elementary tutor, Playmakers, Choir Club

JOSE LUIS OSEGUERA
Soccer, Azteca Club, Frosh Football

P

RUTH A PASTOR
Pep Club, Charter. Varsity Football, JV Football, Frosh Football, and Frosh Basketball

KARON LOUISE PATTERSON
Frosh Cheerleader, Head Frosh Cheerleader, Mascot, JV Softball, Varsity Softball, Black "L", Pep Club, Annual Staff, Homecoming Committee, Student Government, Candy Striper, Commissioner of Youth Council, Varsity Football Charter, Class Representative

LISA PERKINS
FFA, FFA Sweetheart Runner-up, Art I.W.E., Chairman of FFA Greenhand Initiation

CLARENCE D PERRY
Varsity Swimming, Most Valuable Player Frosh-Soph Swimming, Block "L", Boys' State Rep., Band III, Stage Band, Life CSF, Scholastic Top 10, Honor Roll, CSF

DONA BROOKE PHILLIPY
Track Charter, Gymnastics

JUDI ANN PHILPOT
Choir Club, Playmakers, Honor Roll

TRACY PIERCE
FFA Sweetheart, FFA, Treasurer for FFA, I.W.E. Agriculture, I.W.E. Remedial English

ERIC POERIO
Varsity Football, JV Football, Frosh Football, Varsity Track, Frosh-Soph Track, Block "L", CSF, Honor Roll, Scholastic Top 10, I.W.E. Career Center

ROBERT PRINGLE
Varsity Football, Varsity Wrestling, JV Football, Frosh Football, Honorable Mention All League Football

TERESA PRINGLE
Girls' Track team, Band III, Girls' Ensemble, Honor Roll, Madrigals, A Capella Choir, Block "L", Choir Club

KIM PUGH
P.E. I.W.E.

R

APRIL ANN RAMACCIOTTI
Commissioner of Rally Squad, Rally Squad, Songleader, Girls' Ensemble, A Capella Choir, Choir Club, Madrigals, Pep Club, Student Council, Student Government, Track Charter, P.E. I.W.E., President and Secretary of Choir Club, Vocalist of the month, Student Council representative

JEFF RAMIA
JV Football, Varsity Baseball

DANIEL JESUS RAMIREZ
Varsity Football, Block "L", JV Football, Frosh Football, Frosh-Soph Track, P.E. I.W.E., Counseling Office I.W.E.

TERRY W. REED
Varsity Wrestling, JV Wrestling, Varsity Baseball, Student Council, Block "L", Student Government, Metal Shop I.W.E., P.E. I.W.E., Top 10 Homecoming King

TINA MASON REED
Track Charter, P.E. I.W.E., Career Center I.W.E., Girls' Varsity Basketball Manager

JAMES REEDY
FFA

HOWARD REVEL
Varsity Basketball, JV Basketball, Frosh Basketball, Band III, Honor Roll

RICARDO ESPINDOLA REYES
Soccer, Azteca Club

RAYMOND JORGE RIBEIRO JR.
Cross Country, JV Wrestling, Varsity Track, Frosh-Soph Track, Freshmen and JV Football announcer

MARK A ROBERTS
Boys' Tennis

DONALD WAYNE ROBERTS
President CSF, Scholastic Top 10, CSF, Life CSF, Honor Roll, Curriculum Committee, Library I.W.E.

SHARI ANNELLE RODERICK
Annual Staff Editor, Annual Staff, Annual Staff Photographer, Homecoming Queen Second Five, Rally Squad, Mascot, Varsity Swimming, JV Swimming, Student Council, Honor Roll, Pep Club, Playmakers, Biology A I.W.E., Brown Bag Theatre, Varsity Basketball Charter, Yearbook Society, Block "L", Biology Club, Biology Club Treasurer

JOHN M RODDY
FFA

CHRISTOPHER JOHN RODGERS
Band III, Frosh-Soph Track, Playmakers, Foreign ex-

Senior Activities

change club, Plays: Oliver, Fiddler on the Roof, Sherlock Holmes, Two Gentlemen of Verona, Man of LA Mancha, Pippin, Babes in Arms, Junior Class Treasurer

ERNIE RODRIGUES
Honor Roll

KIM RODRIGUES
Student Government, Commissioner of Publicity, Choir Club, Pep Club, Junior Class Vice-President

DOUGLAS ROENICKE
Student Government, Commissioner of Youth Council, Commissioner of Curriculum, Student Council, Curriculum Committee, Homecoming Committee, Block "L", Cross Country, Frosh-Soph Track, Varsity Track, Choir Club, A Capella Choir, Madrigals, FFA, Playmakers, Pep Club, Soph Class Treasurer, Plays: Sherlock Holmes, Two Gentlemen of Verona, Man of LA Mancha, Mid-Summers Night Dream, Labors of Love, A.F.S.

LORRAINE RUSSELL
Pep Club, Band III, Honor Roll, Marching Band, Track Charter, Varsity Swimming, Treasurer of Pep Club

S

ELOY P. SANABRIA JR.
Soccer, Frosh-Soph Track, Cross Country

DANA RENE SANDLIN
A Capella Choir, Choir Club, Annual Staff Assistant Editor, Annual Staff, Candy Striper, Track Charter, Art I.W.E., Pep Club, French Club, Soph Class Fund Raising Commissioner, Honor Roll

RONALD SAXEN
JV Basketball, Varsity Track, P.E. I.W.E.

DON SECREST
Varsity Track, Frosh-Soph Track, Block "L"

LESLIE JANELLE SERVIN
Student Council, Commissioner of Justice, Homecoming Committee, Pep Club, Choir Club, A Capella Choir, Playmakers, Candy Striper, Yearbook Society, Annual Staff, Annual Staff Photographer, Track and Wrestling Charter, Pop Chorus, Plays: Two Gentlemen of Verona, Godspell, Man of LA Mancha, Babes in Arms

KIMBERLY LORICE SHANKS
Annual Staff, Annual Staff Photographer, Pep Club, Homecoming Committee, Candy Striper, Volleyball Charter

JEFF A. SHERMAN
A Capella Choir, Choir Club, Vocalist of the month, Pop Chorus

LOURETTA LADAWN SILVERA
FFA Sweetheart Runner-up, Varsity Volleyball, JV Volleyball, FFA, Block "L"

GREGORY RUSSELL SMITH
P.E. I.W.E.

MARY B. STALLINGS
Most Valuable Player Volleyball, Varsity Softball, JV Softball, Girls' JV Basketball, Varsity Volleyball, JV Volleyball, P.E. I.W.E.

GLENNA STEPHENS
Brown Bag Theatre, Elementary tutor, Library I.W.E.

REBECCA ANN STULTZ
Student Body Representative

PETER ST. JOHN
JV Football, Frosh Football, Varsity Wrestling, Plays: Sherlock Holmes, Two Gentlemen of Verona, Romeo and Juliet, Don Quixote

TERRIE LYNN SULLIVAN
FFA

T

NANCY LEE TAULBEE
Girls' Track Team

RAYMOND A. THOMAS
JV Wrestling, Honor Roll, Class Representative

LARRY THORNHILL
Most Valuable Player Golf, Varsity Golf, All league Golf, Block "L", P.E. I.W.E., Romeo and Juliet

KERRY ANN TIPTON
FFA Sweetheart Runner-up, FFA, Baseball charter, Honor Roll, Math 1B I.W.E.

JOHNATHAN ERIC TOWNSEND
Varsity Football, Varsity Track, JV Football, JV Wrestling, Frosh Football, P.E. I.W.E.

SHAUNTELL LORAINNE TRAVIS
Pep Club, Honor Roll, Annual Staff, Girls' Tennis, Girls' P.E. I.W.E., Track Charter

LAURICE MARIE TURNER
Camerata, A Capella Choir

TERRI ANN TUTTLE
Crafts I.W.E.

U

DAVE W. UNDERWOOD
FFA

MARK UTZ
Varsity Soccer, Stage Band, Honor Roll, Block "L".

V

ELIAZAR VARGAS
Honor Roll, Azteca Club, Bilingual Newspaper Staff, Attendance Office I.W.E., Counseling Office I.W.E.

JEFF VARNER
English I.W.E.

JOHN VEIRA
P.E. I.W.E., Cafeteria Helper

REBECCA VILLAREAL
I.W.E. Reading Lab, I.W.E., Girls' P.E., Student Representative

GREG T. VINECOUR
Honor Roll

W

NANCY LEE WEBB
Honor Roll, Choir Club, FFA

ZOLA WEEKS
Girls' Track team, Cross Country, Block "L", Track Charter

DAVID L. WIND
Playmakers, Homecoming Committee, Career Center I.W.E., Plays: Man of La Mancha, Pippin, Romeo and Juliet, One Act Theatre

JEFF WHEELER
FFA FFA Historian, Agriculture I.W.E.

Y

SANDI ELAINE YATES
Rally Squad, Songleader, Head Songleader, Girls' JV Basketball, JV Swimming, Varsity Swimming, Band III, Stage Band, Pep Club, Block "L", Annual Staff, Annual Staff Photographer, Girls' tennis, Yearbook Society, Student Council, Honor Roll, Band Secretary and treasurer, Foreign Exchange Club treasurer, Foreign Exchange Club, Woodwind Ensemble, I.W.E. Music

KEVIN R. YOUNG
Varsity Football, JV Football, Frosh Football, Varsity Track, Frosh-Soph Track, Senior Class Treasurer, Student Funds Budget Committee Treasurer, Block "L", Student Council, Frosh Basketball

Z

FRANCISCO ZEPEDA
Varsity Basketball, JV Basketball, Frosh Basketball

JOSIE ZESATI
Azteca Club

SENIORS show their style.

Senior Section Cheers At Football Rally

The Liberty LIONS BOOSTERS' CLUB would like to express their sincere appreciation to the following list of community members for their SUPPORT OF THE ATHLETIC PROGRAM at Liberty Union High School.

Mr. and Mrs. Jack Adams
John Morey Allen
Mr. Tom Allen
Richard Armstrong
Lee Babbitt
Tino and Josie Bacchini
Margaret Baude
Hoyle Beasley
Pat Berg
Mrs. Janet Berumen
Mr. and Mrs. Dave Biddle
Bill Billeci
Kenny and Dolores Bloodworth
Alma Bowling
Bill and Barbara Brandt
Mr. and Mrs. Bill Bristow
Brentwood Rotary Club
Tom Broderick
William and Cecilia Broderick
Steve Burgess
Jack and Roberta Byer
Lenny Byer
Mr. and Mrs. Frank Cabral
Dr. Minor D. Callaway
Mike Casey
M. Caywood
Mr. and Mrs. Nicholas Chavarella
Jerome Chrislock
Enrico Cinquini
Jack Clark
Mr. and Mrs. James Collins
James Cordua
Joe Cunningham
George Curtis
Joe Curtis
Mr. and Mrs. Donald Darst
Mr. and Mrs. John Ernest DeJesus
Mr. and Mrs. Edward Del Chiaro
Mr. and Mrs. Charles Dickinson
Mr. Lewis Diffey
Willis Diffey
George and Emma Doneux
Joe Duarte
Mr. and Mrs. Stanley Emerson
Jack and Karen England
Larry Enos
Martin Enos
Louis and Arlene Fernandez
Ron and Karen Fisher
David Fournier
Charlotte and Wayne Fuhrer
Mr Emilio Gheggeri
Roy Gheggeri
Jim Graves
Vince and Barbara Guise

Mr. and Mrs. Barry Gursky
Mr. and Mrs. Roy Gursky
Lee Hammond
Faye Hanson
Jack Harrison
Mr. and Mrs. George Hart
Greg Hart
Mr. and Mrs. William Hastings
Howard and Karen Hobbs
John Honegger
Ken Johnson
Mr. and Mrs. Arlie Joksch
Ruby Jones
Manuel Katrones
Dolores Kelley
Knightsen Fire Department
Jim and Helen Knowles
Sue Lago
Lee and Jane Laird
Norman Lazar
Karen Lee
Jerry Lilly
Gene Lobo
Maurice Lodge
Mr. Bruno Lombardi
Fred and Alice Lorenzetti
Richard Loscutoff
Richard and Debra Lovecchio
Mr. Randy Lynch
Hugh Mahoney
Dale Manning
Frank Martin
Mr. and Mrs. Gale Martin
John and Joanne Mass
Leo Massoni
David B. Matheson
Hal Matson
Dwight and Carla Meadows
Rose Mendoza
Mr. and Mrs. G. J. (Zuly) Mendoza
Henry and Gladys Mercer
Mr. and Mrs. Ray Michelotti
Jerry Miller
Al Mirati
Mr. and Mrs. Sheldon Moore
Mr. and Mrs. Bob Myers
Helen Myers
Art McBride
Ron McCreary
Pat and Donna McHenry
Mr. and Mrs. Dan McLain
Ray Nebergall
Sandy Olds
Sebastien Ourthiague
Mr. and Mrs. Robert Palladino

Ruth Pastor
Mr. and Mrs. Leo Perrin
Mr. Clarence Perry
Miss Laurette Perry
Alan and Lynn Peterson
Wanda Philippart
Mr. and Mrs. Charles Pringle, Sr.
Mr. Charlie Pringle, Jr.
Tim Rasmussen
Donald Redman
Edward Rocky
Jennifer Rodrigues
Jim and Edna Rogers
Joanna Russo
Mary Sanchez
Toby Sanchez
Judy Schneider
Dallas Sexton
Dallas Shanks
Leonard and Toni Shannon
Al Shaw
Bob Shelton
Horace J. Siino
Mr. and Mrs. Bill Simpson
John and Carol Slatten
Mr. Bob Smith
Mr. and Mrs. Joe Smith
Ken Smith
Soroptimist of East Co. Co. Co.
Joe and Julia Spotts
Ed and Lynette Stack
J.V. (Whitey) and Dorothy Stallings
Gerry Stanton
John Stewart
Mr. and Mrs. Gene Stonebarger
Mr. Glenn Stonebarger
Mr. Frank M. Stonebarger
Fred and Evelyn Stornetta
Linda Taylor
Mr. and Mrs. Jerry Thomas
Dan Thompson
Jim and Carol Timms
John Torres
Lloyd and Winona Vaughan
Mr. and Mrs. Jim Vesey
Gale Walker
Sandra L. Washburn
Mark Watson
Mr. and Mrs. Robert Wetch
Larry and Sandy Wilgenbush
Joe Wolfe
Arnold and Becky Wright
Mel Young
Mr. and Mrs. Zaro

SERVING EAST CONTRA COSTA COUNTY

AIR CONDITIONING & HEATING

AUTHORIZED 30 YEARS EXPERIENCE CONTRACTORS LIC # 297240

Payne

NEW INSTALLATION - SERVICE - REPAIRS

• CUSTOM HOMES • TRACT HOMES • COMMERCIAL • INDUSTRIAL
• SHEET METALWORK • STAINLESS STEEL RESTAURANT HOODS

DEALER **MELLO'S** HEATING SHEET METAL & AIR CONDITIONING

754-4727

104 RAILROAD AVE ANTIOCH

Auto Stereo Tape Sales
Largest in Area

PANTELL'S
ANTIOCH MUSIC BOX

EXXON SERVICE
407 & 'G' ST.
ANTIOCH, CALIF. 94509

Phone 757-6618

GEORGE N. PANTELL, JR.

Congratulations Class of "81"

FAMILY VISION CONTACT LENSES INDUSTRIAL VISION VISUAL TRAINING

Dennis Lee, O. D.
Joanne Mallia Lee, O. D.
OPTOMETRISTS

BY APPOINTMENT
(415) 757-5112

2588 COUNTY EAST MALL
SOMERSVILLE RD.
ANTIOCH, CA. 94509

PATRONIZE
THE
ADVERTISERS
OF
OUR YEARBOOK

Index

A

Acasio, Edward-52
Ackerman, Alta-6, 7, 146
Acosta, Joel-42, 70, 90, 91
Adams, Dyana-17
Adams, Michele-43
Aieho, Paul-88
Aiello, Petter 43, 68
Alcazar, Alejandro-52
Alexander, Derrick 17
Allen, Doug-17
Allen, Mike-43
Alves, Lisette-52
Alves, Orlanda-34
Amaral, Tony-78, 96, 97
Amba, May-43, 76, 77, 117
Ambrose, John-34, 90
Amerson, Paula-52
Anderson, Scott-17
Anderson, Tony-52
Anderson, Tracy-52
Andrade, Sandra-39
Angeles, Margarito-52, 137
Angelo, Jeffrey-34
Angelo, Steven-52
Appleby, Christine-43, 101
Aquino, Jeanette-34
Arbogast, Adam-34
Archer, Cheryl-43
Arguelles, Luis-43
Argueta, Milagros-136, 137
Argueta, Refugio-17, 136, 137
Arroyo, Raymond-43
Arroyos, Raul-52
Arteaga, Roberto-34, 104
Arterberry, Jennifer-34
Ashby, Wendy-34, 101, 110, 111, 113
Astl, Ken-34
Ausmas, Mickey-34
Avina, Christopher-17
Azevedo, Gary-67

B

Bacchini, Sheila-34, 111, 113, 116
Baio, Leonard-52
Baldwin, Bill-17, 23
Banuelos, Sam-52
Banuelos, Teresa-17, 39
Barajas, Rosamaria-43
Barba, Ana-47
Barbe, Pamela-34, 103
Bardillo, Kim-94
Barnes, Robin-17
Barnes, Tisha-52, 134
Barr, Jennifer-34, 134
Barr, Marsha-53
Barr, Michael-132, 133
Barrett, Brett 43
Barros, Angel-82
Barton, Cherolyn-17
Batze, Melissa-52, 216
Batze, William-11, 53, 146, 164, 169, 216, 217
Baude, Brien-52, 106
Beavers, Ellisia 17
Beavers, Kent-34
Beck, Robin-3, 164
Beech, Patricia-34
Bell, Kevin-34
Bello Trica-43, 76
Berg, John-43
Berg, Tawn-34, 108
Berg, Troy-34, 108
Bernal, Laurie-43, 102, 103
Berry, Cynthia-17
Berumen, Cynthia 17
Berumen, Carin-52, 82
Berumen, Michael-17
Betz, Kimberly-43, 216
Bevill, Jeffry-43
Bevill, Lori-10, 11, 17, 124
Biddle, Jilie-43, 44, 102, 103, 123
Biglow, Ross-17
Birch, Tammy-34
Birge, Michael-52
Bither, Randae-34
Black, Jerry 44, 123, 146
Black, Tonya-52
Blakely, Donna-17
Blakley, Richard-43, 88
Blevins, Chuck-43, 67
Blevins, Vickie-52, 94
Bloodworth, Amber-43, 103
Bloomfield, Richard-43
Blumen, Chris-6, 17, 135
Boardman, Christina-14, 34, 94
Borham, Dewayne-47
Bonham, Mark-117
Bonnickson, Barbara-146
Boreham, Susan-17
Borges, Joseph-34, 127
Borham, Dewayne-108
Boster, Todd-43
Bottoms, Deanna-17
Bowling, Alma-146
Boyd, Danna-52
Boyd, Judy-43
Brandt, Dianna-84, 43, 94, 95, 123
Brandt, Robert-34
Branscum, Kimberly-34
Branscum, Yvonne-43, 110, 112, 124
Brant, Brian-52
Bristow, David-43, 66, 67, 92, 122
Bronzon, Lou-146
Brooks, Brian-34, 65
Brooks, Leslie-52
Brooks, Nelson-43
Brown, Jeff-43
Brown, Kevin-34, 132
Brown, Nelson-58
Brown, Timmy-18
Brown, Tommy-34
Brown, Ty-52, 132
Bryant, Gregg-34, 123
Buckler, Anthony-34, 90, 91, 117, 132
Buckley, Dennis-147
Burrola, Martha-18
Bush, Ann-52
Busse, Craig-34
Busse, Robert-17
Bustos, Victor-18
Butler, Correne-52, 94
Butler, Janice-18
Byer, Elisa-52, 103
Byer, Judy-14, 43, 84, 85, 101, 132
Byer, Tim-18, 64, 68
Byron, Michael-34
Byron, Michelle-18
Byron, Thomas-52

C

Cabada, Eva-121
Cabada, Irene-18
Cabada, Maria-43
Cabada, Mario-52
Cabral, Richard-7, 11, 18, 65, 78, 79, 96, 124
Cabral, Rosalie-34, 84, 94
Cakebread, Lynette-18
Cambra, Mandy-52
Cambra, Melinda-43
Campbell, Blaine-18, 90
Campbell, Eunice-120, 147
Campbell, Toni-5, 113, 122
Cannon, Brent-34
Caraway, Troy-52
Carillo, Tim-52
Carmona, Maria-34, 84
Carr, Paul-43
Carranza, Debra-52
Carreon, Connie-52, 94
Carter, Richard-3, 18, 43, 118
Carter, Robert-116, 132
Carter, Stephine-111
Carter, Teresa-111, 113
Carvajal, Monica-52, 74, 75, 86, 87
Casey, Billie-147
Casey, Mark-52, 82, 106, 107
Castaneda, Gloria-43, 137
Castaneda, Yolanda-121
Castellanoz, Felipe-18
Castillo, Carlos-18
Castillo, Jose-34
Ceja, Rosalva-34
Celoni, Dennis-18, 65
Cereantes, Anna-44
Cervantes, Ana-136
Cervantes, Doug-3, 18, 19, 23, 78, 118
Cervantes, Sutton-44
Cervantez, Anna-120, 137
Chapin, Carol-34
Chapin, Lisa-34
Chavarella, Reynold-44, 66, 80, 81, 122
Chavez, Anna-44, 121
Chavez, Cameron-35, 64
Chavez, Ermilinda-147
Chavez, Juan-35, 90, 91
Chavez, Matha-44, 121
Chavez, Tammy-18, 137
Chrislock, Cherie-35
Churchill, Susan-3, 72, 118, 147
Cipponeri, Mark-44
Clark, Barbara 147, 152
Clark, Keiven-44
Clark, Tammy-35
Clement, Michael-53, 82
Clement, Tammy-35
Clements, Linagh-35
Clifton, Diana-19
Clifton, James-53
Cline, Eldon-35, 135, 216, 217
Cloutier, Gale-35
Clutter, Dana 19
Cobas, Lynn-19
Cochran, Sharon-35
Coelho, Annamarie-53
Colburn, Clint-6, 35, 64, 65, 90, 91
Coleman, April-19
Coleman, Judith-35
Coleman, Julie-35
Coleman, Kandoline-71
Coleman, Ronald-44
Collins, Patricia 19
Colmenares, Gustaro-53
Colmenares, Hector-44
Combs, Dennis-35, 132
Condon, Timothy-19
Conklin, Brian-19
Conn, Gary-19, 96, 97, 124
Conn, Jenny-44
Conners, Chris-35
Continente, David-7, 10, 19, 64, 78, 79, 90, 138
Cook, Scott-19, 96
Cooper, Stacy-53
Cornelius, Darren-88, 104, 122, 144
Cornelius, Manuel-35
Crain, Mike-44
Craven, Alan-35
Crawford, Gerald-76, 147
Critchfield, Anna-19
Cross, Brent-53
Cross, Leonard-19
Crow, Chris-44
Crow, Franceen-35
Crow, Jason-35
Cruz, Terri-35, 94
Cruz, Tom-35
Cuaresma, Jamie-53
Cutino, Paul-53

D

Dabalos, Brian-53, 104, 105
Dade, Shelia-20

Sophomores Enjoy Building Homecoming Pyramid

Dale, Joe-35, 108, 109, 132
Daley, Stuart-35
Danmelley, Wendy-20
Daprato, Kelley-35
Darst, Donald-44
Darst, Karen-20
Daviess, Harry-20, 96, 97
Davis, Billy-35, 132
Davis, Brent 35
Davis, Dana-53
Davis, Khristie-20
Davis, Lorraine-20
Davis, Randy-53
Davis, William-53
Dawson, Keith-2, 71, 147, 149
Day, Elliott-53
Day, Tira-44
Defratus, Daniel-20
Defremery, James-35
Defremery, Kathryn-36, 101, 116, 117
Defremery, Lisa-53, 122
Dehart, John-36
Dejesus, Glen-36
Delagarza, Mario-44
Del Barba, Cynthia 36
Delbarba, Pamela-20
Del Barba, Tom-54
Del Real, Sergio-36
Devine, Phillip-134
Dias, David-54, 92
Diaz, Guadalupe-54
Diaz, Luis-96, 122, 35
Diaz, Lupe-69
Diaz, Nicholas-20
Dickey, Lori-20, 72, 73
Dickey, Naomi-20
Dickey, Tami-35, 132
Dickinson, Brent-20, 64, 78, 79, 216
Diffey, Willis-153
Dillard, Lisa-35, 110, 113
Ditmars, Carl-69
Dittmore, Kimber-54, 82
Dodge, Brian-54
Dodge, Paul-44, 129
Doench, Craig 81
Dolloso, Tammy-54
Dominguez, Maria-54
Downs, Mona-36
Dozier, David-54, 126, 127
Dozier, Larry 21
Drafton, Craig-21
Drafton, Jeaneen 44
Draudson, Chris-132
Duarte, Jose Luis-44
Duarte, Robert 21, 65
Duarte, Rosa-44
Duarte, Sally-54
Duncan, Robert 36

E

Edling, Lynn-23, 41, 49
Edling, Shellie-44
Emerson, Michael-54
Emerson, Pat 36, 106
Encarnacion, Kristine-54, 132
Engelhardt, Tamye-21, 216
Enos, Ron-36, 65
Enrico, Luanne-36, 123
Ernst, Greg-54
Esparza, Alma-36
Esparza, Andy-42
Espindola, Socorro-54 121
Espinoza, Helen-21
Evans, Renee-54
Everard, Steve-44, 80, 81

F

Fajardo, Gloria 74
Fajardo, Vernon-36, 96
Farias, Efrain-45
Farris, Kyle-36
Fausett, Pam-36
Feathers, Dale-45, 47
Felipe, Anna 36, 122
Fernandez, Francisco-45
Finister, Jodie-36, 216
Fisher, Ricky-54, 106, 107
Fitzgerald, Russel-45, 106
Fleming, Corrine-54
Foreman, Duane-54
Forlow, Doreen-39, 166
Forsberg, Kai-54
Fortner, Billie-148
Fortner, Sue-148
Franco, Manuel-36, 88, 90
Franke, James-70
Franklin, Brian-45, 132, 135
Franklin, Cathy-35, 42, 216
Frazier, Charisse-36, 72, 73, 101
Frazier, Dawn-36, 220
Freeze, Robert 36, 88
Friday, Thomas-45, 132, 133
Friedman, Daniel-92, 93
Friedman, Vincent 36, 90
Frigard, Dianne-94
Frigard, Kris-55, 94
Frigard, Todd-21, 78
Frisby, Pat-45
Frizzell, David-45
Frizzell, Michael-36
Fuller, Kelly-55

G

Gaddis, Kathy-55
Gaddis, Pauline-21
Gage, Mark-36
Galbraith, David-45, 81
Galbreath, Lori-21
Gallegos, Angela 36, 84, 85
Gallegos, Jeanne 10, 11, 21, 84, 85, 94, 95, 132, 133, 139
Galvan, Debra-55
Galvan, Guadalupe-55
Galvan, Irma-21
Galvan, Jesus 36
Galvan, Nicky-45
Galvez, David 21
Gamino, Kristine 55, 132
Gangwer, Carl-21
Gann, Timothy-37

Andrew Sisters Visit Brown Bag Theater

Index

Garcia, Albert-55, 82
Garcia, Debra-21
Garcia, Devonna-45
Garcia, Diana-37
Garcia, Erma-55
Garcia, Mark-21
Garcia, Matthew-22
Garcia, Paul-37
Garcia, Rebecca-53, 55, 103
Garcia, Regina-55, 103
Garcia, Ruben-37
Garcia, Steven-37
Garcia Susana-45
Garner, Bryan-55
Garner, Kelly-37
Garrido, Ronald-37, 108
Gasca, Armando-55, 82
Gasca, Tommy-37
Geddes, Michael-37, 90
Gemetti, Nancy-37
George, Tim-55
Ghiggeri, Roy-81, 149
Giannini, Mark-14, 37, 132
Gill, Damon-22, 132, 133, 139, 216
Gill, James-35
Gill, Lenny-22, 132, 139
Gill, Margaret-22
Gilson, Gia-44, 45, 112
Giuntoli, Tina-45, 122
Glenn, Jeanne-44, 123, 149
Glenn, Robert-101, 123, 149
Glenn, Terry-45, 47, 80, 81, 122
Gomez, Gayla-37
Gomez, Javier-37
Gonzales, Gilberto-37, 78, 90
Gonzales, Javier-45
Gonzales, Michael-22, 70
Gonzales, Nadia-45
Gonzales, Saul-45, 70, 92, 93
Gonzalez, Alicia-55
Gonzalez, Gina-2, 53, 55, 61, 102, 103, 119, 128
Gonzalez, Graciela-55, 135
Gonzalez, Martha-55
Gonzalez, Norbert-55
Gonzalez, Salvador-81
Goodman, Lisa-45
Goostreg, Peter-135
Goss, Chris-22
Goss, Rebecca-37
Goularte, Philip-37
Grabner, Teresa-45
Grahn, Richard-45, 88
Granado, Dennis-22, 96, 125
Granado, Letty-37, 100, 101, 216
Granke, Jim-132
Graves, Clifton-45, 88, 122
Graves, Donny-22
Graves, Joey-22, 117
Greer, Julie-45, 108, 112
Griffitts, Roy-45
Groseclose, Glen-55, 88
Grosse, Louie-45
Gudnason, Mark-22
Guerra, Mitch-22
Guiterrez, Jesse-37
Guiterrez, Joyce-22
Guitron, Carmen-45
Guitron, Miguel-88
Guitron, Rose-45
Gutherie, Angela-37
Guzman, Johnny-45, 81, 122

H

Hackett, Richard-6, 149
Hackett, Robin-10, 11, 22, 71, 125, 129, 138
Hadsell, Kevin-22
Haley, Traci-45
Halford, Kathleen-45
Halladay, Jennifer-45, 76, 77, 94
Halladay, Timothy-37
Halsey, Sheila-22
Hamilton, Bonita-22, 26
Hammers, Patricia-45
Hampton, David-23
Hampton, Lance-37, 90
Hanberg, Lori-23
Hanson, Ed-81
Hanson, Edward-45
Harmon, Lawrence-37
Hart, Greg-15, 23
Hart, Rick-37, 108
Hastings, Rebecca-46, 123
Hastings, William-23, 64, 78, 79, 90, 91
Haynes, Rich-37
Heinl, Chris-37
Heitmeyer, Julie-46, 109
Helecker, Andrea-37, 39
Henderson, Hugh-10, 23, 119, 139
Hendrix, Craig-46
Hendrix, Richard-37
Henry, Debbie-37
Henry, Jeff-23
Hernandez, Dangelo-23
Hernandez, Elias-149
Hernandez, Robert-37
Hernandez, Rosa-136, 137
Hernandez, Saul-46
Hernandez, Valoree-46
Herring, Kim-23
Heupel, Kris-86
Hieb, Heidi-10, 23
Hieb, Sheri-37
Hilburn, David-88, 89, 108, 132
Hilburn, Jean-10, 15, 23, 110, 111, 112, 113, 132
Hinojos, Richard-46, 92, 93, 132
Hobbs, Kenneth-46, 216

Hochderffer, Gregg-92
Hoffman, Julia-23
Holtsman, Sharon-46
Hopkins, James-37, 67, 91, 128
Hopwood, Matthew-23
Houser, John-46
Howze, Joanna-46
Hudson, Eric-37, 118
Hughes, Mary-37
Hunt, Lisa-24
Hyland, Diana-24
Hyland, Mary Ann-74, 75, 103, 126, 127
Hyland, Spencer-46

J

James, Georgia-37
Jefferson, Christina-37, 111
Jimenez, Irene-46
Jimenez, Jorge-37
Jiminez, Olivier-37
Jobe, Tina-24
Johnson, Jana-46
Johnson, Karen-24
Johnson, Missy-24, 118
Johnson, William-37, 70
Joksch, Manette-102, 103
Joksch, Michael-24, 96, 125, 128, 139
Joksch, Scott-46, 81, 119
Jolicoeur, Craig-46
Jolicoeur, Julie-37
Jones, Allan-132, 133, 150
Jones, David-24, 88
Jones, Douglas-37
Jones, Gregory-104, 105
Jones, Pamela-46
Jones, Ruby-150
Just, Freddie-46
Just, Jamie-37

K

Kalinowski, Joe-24, 125, 132
Kalinowski, Julie-40, 111
Kambestad, Kim-38
Kaplan, Paula-150
Kastell, Cindy-24
Keeler, Corina-61
Keen, Bill-38, 220
Keeney, Deneen-38, 40, 110, 132, 134, 135, 150
Kelly, Michael-43, 50
Kemp, Malcolm-38, 40, 90, 91
Ketler, Ronald-43, 58
Ketring, Susan-24, 40, 58
Keys, Gardner-40, 58
Keys, Judy-24
Kindt, Cara-61
King, Charles-46, 61
King, Lori-24, 118
King, Scott-38, 40, 135, 142, 143, 144, 145, 146
Kirby, David-150
Kirk, Jeff-90, 91
Khene, Andy-38, 124
Khene, Diane-134, 135
Knect, Eddy-46, 104, 105, 132
Knorr, Dennis-24, 43, 65, 68, 88, 96, 121
Knorr, Robert-61, 88
Knowles, Judith-46, 61, 76, 77, 108, 109
Knowles, Roger-24, 58, 118
Kowalski, Alison-38, 134
Kowalski, Christine-134
Krey, Bryan-46, 109
Kruger, Diane-44, 46, 81
Krumland, Gayle-150, 168
Krumland, Roy-150
Kuhn, Donna-40
Kurtz, Chante-38, 40, 94, 117, 130, 132
Kylee, Michael-38

L

Labonon, Esther-38, 84, 101
Ladd, Christine-3, 38, 74
Lance, Marty-24
Landof, Debbie-38
Landof, Tanya-103
Lane, Bonnie-38
Lane, Rick-46, 48, 81
Last, John-46
Lathrum, Connie-38
Lathrum, Linda-24
Laufer, Rhoda-46
Leach, Karen-94
Leinweber, Bernice-24
Leon, Dolores-38
Lester, Paul-38
Liddington, Cindy-38
Lilley, Jerry-65
Lima, Stacy-38
Lindsay, Denise-151
Lombardi, Mark-38
Lombardi, Matthew-66, 67, 80, 81, 92, 93
Looney, Johnny-38
Lopez, Don-151
Lopez, Michael-38, 40
Lorenzetti, Barbara-7, 10, 11, 25, 29
Lorenzetti, Paula-10 25, 101, 118
Lorenzetti, Terri-94
Love, Clint-38
Lucarelle, David-25
Luna, Denise-38
Lynch, Wayne-38, 88, 122

Mc

McCampbell, Richard-38, 66, 123
McCauley, Mike-26, 96
McClain, Kim-47
McClleland, Darla-26
McCormick, Lucy-137
McCormick, Sylvia-151
McCune, Kellie-47, 132
McGoveran, Mark-26
McKinney, Becky-38
McLain, Marc-14, 26, 108, 132, 133, 217
McLaren, Nancy 151
McMurrian, Glenn-47
McNabb, Carolyn-151

M

Mahoney, Kathleen-25
Main, Marty-25, 132, 134, 135
Main, Patrick-132, 133, 134, 135
Manteufel, Teri-25, 124, 134
Manzo, Elizabeth-54, 94, 132
Marchesi, Joe-25
Marchi, Lisa-47
Marchio, Ronald-25
Margelony, Mike-47
Marias, Miguel-38
Marinucci, Jeffery-47
Mariscal, Johnny-25, 217
Mariscal, Linda-38, 216
Marotz, Tammy-25
Marquez, Alicia-47
Marquez, Oralia-38
Marrow, Kevin-132

Index

Marshall, Lori-74, 75
Martin, Christine-25
Martinez, Alonso-25
Martinez, Denise-38
Martinez, James-69
Martinez, Joe-38
Martinez, Joel-38
Martinez, Margarita-38, 39
Martinez, Philip-26
Martinez, Tessie-47
Martinez, Victoria-47
Martins, Gloria-47
Martins, Tami-47
Mason, Tavane-38, 84
Mass, Randy-38
Masters, Diane-47
Matteri, Walter 38, 88
Mattos, Janet-38
Mattson, Dean-26
Mattson, Joycelyn-47
Mauriscio, Kelly-47
Mauriscio, Lynette-47
Mauriscio, Robert-38
Mederos, Mike-66, 96, 97
Melgoza, Dino-10, 26, 118, 125
Mello, Donald-116
Mendez, Julie-26
Mendoza, Anthony 14, 26, 132
Mendoza, Richard-47, 70, 90, 92, 93
Mendoza, Silva-47
Menez, Michael-26
Mercado, Margarita-38, 111, 112, 113
Meyer, John-151
Mikkelsen, Holly-39, 72, 73, 100
Mildebrandt, Barbara 132
Mildebrandt, Dana-132
Miles, Kimberly 48
Miller, Jerry-78, 100, 101, 151
Mills, Dean-134, 135
Monies, Socorro-39
Montenegro, Julia-26
Moore, Darren-48, 104, 105
Moore, Kim-48
Moore, Sherri 15, 23, 24, 26, 71, 119
Morado, Theresa-27
Morado, Thomas-27
Morales, Armando 27
Morales, Jose-39
Morales, Lupe-121
Morgan, Dewel-151
Mori, David 27
Morrow, Kevin-39
Morse, Michael-48
Munoz, Benny 27
Munoz, Ruben-48
Munro, Shane-48
Murdock, Beau 39
Murphy, Mike-92
Myers, Jimmy-48, 70, 90, 91
Myers, Thea 23, 27, 71, 119
Mythen, Mike-27
Mythen, Richie-39

N

Narez, Antonio-39
Narez, Bulmaro-48
Narez, Josefina-48
Neely, Barbara-48
Nerby, Lucille 151
Newberry, Joe-39
Newman, Walter 27
Niemi, Patrick 48
Noble, Vernon-157
Norris, Kenny-39, 106, 107
Northam, Brad-39
Novero, Dino-81
Nowak, David-70, 90
Nunn, Sheila 152

O

O'Bryan, James-70
Ochoa, Josie-10, 27
Ochoa, Rudy-90
Odum, David 39
Odum, William-39
Olan, David 69, 93
Oliva, Miguel-82
Oneal, Scott-39
Orduno, Lucy-39
Orman, Tina-27
Ornelas, Janine-39, 216
Ornelas, Theresa-49
Orosco, Anthony-39, 88
Orosco, Carmen 10 88
Orosco, Carmen-10, 27, 100, 101, 118
Orosco, Leticia-49
Orosco, Victor 27
Orozco, Anthony-39, 88
Ortega, Alma-121
Ortiz, Rosalie-27
Osbourn, Dennis 39
Oseguerra, Aldina-49
Oseguera, Javier-39
Oseguera, Jose-27
Oseguera, Mario-82
Ourthiague, Claude 82, 132
Overton, Ron-152
Oxford, Richard 27
Oxford, Ronald-39

P

Pace, Jim 42
Page, Robert-49
Palladino, Shari-39
Parker, Jackie 49
Parks, Jeffery 40, 178

Thomas, Ramos Clown Around For CSF

Parsons, Synthia 49, 110, 112, 124
Pastor, Manual 49
Pastor, Ruth 27, 152, 153
Patterson, Karon 23, 27, 101, 111
Patterson, Kip 132
Patterson, Thomas 40, 132
Payne, Bruce 27
Payne, Francis 118
Payne, Gregory 88
Payne, Jon 28
Pearce, Tracy 116
Pederson, Craig 40
Pederson, Dennis 40
Pederson, Mike 249
Pederson, Ron 28
Pena, James 49
Pena, James 81
Penn, Karen 49
Perez, Cathy 40, 111
Perkins, Lisa 28
Perkins, Shelia 40, 108
Perreira, David 40
Perreira, Theresa 49
Perry, Alvin 152
Perry, Clarence 28, 108, 109, 132, 138
Perry, Laurette 49, 76, 108
Peters, Darlene 49
Peters, Jil 35, 36, 40
Peters, William 152
Peterson, Julie 40
Pettit, Millie 49
Phelan, Barney 40
Phillipy, Dona 28
Philpot, James 40
Philpot, Judi 28
Piantanida, Kara 40
Piazza, Nancy 40
Piazza, Peggy 40
Pierce, Shannon 74, 75
Pinkston, Lester 40, 103
Pirtle, Rita 152
Plato, James 152
Plechaty, Brian 49
Podwys, Perry 40
Poerio, Eric 28, 64
Poerio, Valerie 76, 77, 94, 95, 86, 132
Pompa, Leonard 40, 88
Prelli, Darren 40
Price, Cindy 110, 111, 113, 127
Price, Donna 36, 40, 216, 217
Price, Shannon 127
Pringle, Robert 28, 64
Pringle, Teresa 28, 132
Puebla, Maria 49

Q

Quesada, Martha 152

R

Racke, Louis 152
Radetic, Carmen 40
Ramacciotti, April 28
Ramia, Jeff 124
Ramirez, Anthony 49
Ramirez, Anthony 49
Ramirez, Daniel 28
Ramirez, Mario 40
Ramirez, Rita 40
Ramirez, Rudy 28
Ramirez, Sharon 120, 136
Ramos, Lena 44, 49, 101, 112, 128
Re, Mary 40
Rebelos, Sorrayo 40
Redden, Mitchell 2, 19, 40, 118
Reed, Gary 28
Reed, Terry 10, 28, 124
Reed, Tina Mason 28
Reedy, James 28
Reel, Lynette 28
Regan, Lisa 40
Reis, Serafin 153
Remmers, Tina 28
Revel, Howard 3, 29, 132, 181
Reynolds, Kathy 38
Reynolos, Kenneth 49
Rhodes, LaVon 40
Ribeiro, Crystal 86, 94
Ribeiro, Raymond 29
Richards, Cheryl 40
Richards, Holly 49
Rico, Alex 49
Rico, Alfredo 40
Rios, Christopher 40
Rivera, Miguel 40
Robbins, Sheri 49, 123
Roberts, Christopher 40, 129
Roberts, Donald 29, 139
Roberts, Mark 29
Robles, Paul 49, 81
Roderick, Alana 49, 72, 73, 84, 101
Roderick, Shari 10, 14, 29, 124, 216, 217
Rodgers, Chris 29, 132, 134, 135
Rodgers, Jenna 86, 87, 49
Rodgers, John 101

Index

Rogers, Mark·86
Rodrigues, Ernest·29
Rodrigues, Kimberly·22, 29
Rodrigues, Miguel·49
Rodriguez, Danny·40
Rodriguez, Felicia·49
Rodriquez, Joanne·40
Rodriquez, William·29
Roenicke, Douglas·10, 23, 29, 125, 138, 90
Roenicke, Krista·49, 94
Romer, David·108
Roofe, Bryan·153
Rosas, Sandra·40
Ross, Eileen·40
Ross, Raymond·29
Rowell, Debra·40
Roza, Donald·40
Rude, Barbara·138, 153
Russell, Carol·153
Russell, Keith·40
Russell, Lorraine·29

S

Salluce, Frank·30
Salluce, John·40
Sanabria, Alex 66, 67, 49, 81
Sanabria, Eloy·30
Sanabria, Pedro·40
Sancen, Ana·30
Sancen, Guillermo·49
Sanchez, Armando·30
Sanchez, Etta 154
Sanchez, George·50, 129
Sanchez, Laura Ann·50
Sanchez, Louis·41, 90, 91, 132
Sanchez, Mary·50
Sanchez, Mary·71
Sanchez, Melissa·132
Sanchez, Phillip·41, 78, 90, 91
Sandlin, Dana·30
Sandoval, Tocho·82
Sapp, Gina·102, 103, 113
Saxen, Ronald·30
Schwitters, Kevin·41, 78, 96
Sciortino, Theodore·54
Scott, Herbert 2, 106, 107, 118, 154
Scott, Sandy·41, 125
Secrest, Donald·30, 90
Secrest, Sandra·41
Seeno, Gregory·30
Serrano, Francisco·50, 81
Serrano, Jorge·82
Serrato, Santiago·41
Servin, Leshe·30
Sexton, Murray·30
Sexton, Myles·41
Shanks, Kim·30
Shanks, Kirk·41, 96
Sharafonawich, Walter 154
Shell, Mark·92
Shelton, Eddie·50, 88, 89
Sherman, Jeff·31
Short, Desiree·14, 132, 135
Short, Rodger·50, 88, 108, 109, 132
Silva, Johnny·41
Silveira, Cindy·41
Silvera, Loretta 31, 72
Simon, Lillian·50
Simoni, Gene·41
Simpson, Dan·41
Simpson, Michael·41, 108
Sims, Katara·50
Sipes, Daniel 50
Sizemore, Nancy·87, 102, 103
Sizemore, Thomas 41
Smiley, Ramey·41
Smith, Gregory·31
Smith, Lisa·3, 50, 118

Smith, Shirley·74, 75, 132
Smith, Susan·41
Smith, Terry·41, 72, 101
Snow, William·154
Snyder, Julie·42
Soliz, Edward·41
Sorenson, Katherine·154
Speer, Daniel·31
Springer, Peter·154
Stafford, Mike·50
Stallings, Mary·31, 72
Standridge, Bobby·50
Standridge, Linda 41, 72, 73
Standridge, Todd·50, 92
Stephens, Glenna·31
Stewart, Ronald·154
St John, Kimberly·42, 118, 132
St John, Peter·10, 31
St John, Rochelle·94, 95, 113, 132
Strickland, Woodroe·31
Strother, Buddy·31, 70
Stroud, Tammy·42
Strunk, Diane·42, 111
Stuart, Susan·118, 154
Stultz, James·50
Stultz, Rebecca·31
Sullivan, Terrie·31
Summerville, Traci·132
Suniga, Steve·42

T

Tapia, Rudolfo·42
Tarango, Barbara 155
Taulbee, Nancy·31, 42, 124
Taulbee, Rebecca·42
Taurietta, Latisha·42

Camera Catches Faces Of Liberty High

Taylor, Katie-15, 50
Taylor, Terry-50
Teeter, Mike-42
Tennant, Jo-74
Thomas, Charles-88
Thomas, Keith-64, 96
Thomas, Mary-112
Thomas, Ray-31
Thomas, Shannon-3, 42, 72, 73, 84, 100, 128
Thormahlen, Rodney-88
Thornhill, Larry-31, 106, 107
Thriuann, Cindy-21
Timms, Jeffrey-31
Timms, Tamara-76, 77, 87, 129
Tipton, Kerry-31
Tompkins, Tim-81
Torres, Veronica-6, 42, 111, 112, 113
Townsend, Jonathan-31
Travis, Shelly-31
Trefz, Timothy-42
Trueman, Kerry-42
Tule, Laura-31
Turner, Laurice-31
Tutor, Lisa-42, 132, 216
Tuttle, Terri-32

U

Underwood, David-32, 47
Urbano, Bobby-51
Utz, Mark-32
Uyehara, Nancy-15, 155

V

Vaissade, Marthe-42, 134, 135
Valencia, Pamela-42, 84, 101
Vallegas, Darryle-32
Vargas, Elizar-32
Vargas, Lupe-42
Vasta, Aimee-52, 103
Vasta, Patrick-51
Vihra, John-32
Villa, Teresa-155
Villalpando, Joey-42
Villalpando, Marciano-51
Villareal, Rebecca-32
Villicana, Paul-32
Vinecour, Greg-32
von Schopp, Ellrie-6, 7, 39, 155
Vornhagen, Jeffrey-92

W

Walker, Lori-42
Waller, Bill-42
Waltus, Geraldine-51
Walton, Chris-32
Washburn, Lorraine-57, 108
Watson, Mark-64, 155
Watt, David-42
Wayne, Jeffrey-42
Weatherby, Jamie-51
Weeks, Eric-42, 96, 150
Weeks, Zola-32
West, Susan-42, 94, 95
Westberry, Beverly-155
Wetzel, Teresa-42
Wheeler, Jeffery-32
Wheeler, Michael-51
White, Michelle-51
Whitfield, Barbara-118, 155
Wilgenbush, Matt-51, 64
Wilson, Nikki Suanne-51
Wind, David-23, 32, 51
Winthrop, David-42, 78, 79, 132
Winthrop, Julie-39, 42, 111
Wisbar, Mark-32, 51
Wong, Jeanne-42
Wong, Joseph-42
Wong, Lucy-155
Wood, Tina-51
Wood, William-51
Worden, David-42

Y

Yates, Sandra-32, 117
Yingling, John-42, 90
Young, Kevin-32, 91

Z

Zahn, Susan-51
Zamora, Mike-42
Zepeda, Francisco-32, 78, 90
Zepeda, Irma-32, 136, 137, 120
Zepeda, Jose-51
Zepeda, Luis-80, 81
Zepeda, Luz-42
Zesati, Josefina-32, 42, 47
Zesati, Maria Elena-51

Tip-On Cover Helps Staff 'Focus On '81'

ANNUAL STAFF PHOTOGRAPHER Damon Gill eyes the camera as he makes his was to a staff meeting.

ASSISTANT EDITOR Lisa Tutor is shown here at a rally. Lisa was very helpful this year.

BRENT DICKINSON flexes for the photographer. Brent was a great help on ads this year.

This years annual staff consisted of a few "old" timers but was made up of mostly new faces. We got along fine and were agreeable on most major decisions.

When it came time to choose the theme and cover the staff quickly chose "Focus On " as the theme. Everyone fell in love with our tip-on covers The tip-on consists of a picture called "Early Evening" which had to be placed on each individual book by Annual Staff members.

Because it cost extra money we had to persuade Batze to let us have special end sheets to compliment our neat cover.

We worked hard on the 81 yearbook and hope those of you who bought it, like it.

1981 LION YEARBOOK STAFF: TOP ROW: Letty Granado, Shari Roderick, Damon Gill, Donna Price, Mr. Bill Batze, Eldon Cline, Jodie Finister, Melissa Batze. BOTTOM ROW: Cathy Franklin, Linda Mariscal, Kim Betz, Janine Ornealas, Tamye Englehart, Ken Hobbs.

AS Shari Roderick scratches her head Mr. Batze walks off as Donna Price and Eldon Cline look on with disgruntled expressions.

1981 Lion Staff

Shari Roderick-Editor
Lisa Tutor-Assistant Editor
Donna Price-Sales, Sports, Seniors, Activities
Cathy Franklin-Ads
Jill Peters-Ads
Melissa Batze-Curriculum
Eldon Cline-Curriculum, Division
Tamye Englehart-Activities
Letty Granado-Sports, Activities
Leslie Servin-Sales, Index
Paul Curino-Photography
Ken Hobbs-Photo Editor
Damon Gill-Photography
Marc Mclain-Photography
Walt Newman-Photography
Janine Ornelas-Juniors
Tina Remmers-Seniors
Jodie Finster-Juniors
Kim Betz-Sophomores, Sports, Freshmen, Activities
Brent Dickinson-Ads
Linda Mariscal-Classes, Sports
Johnny Mariscal-Sports, Activities
William Batze-Advisor

MR. WILLIAM BATZE, yearbook advisor doesn't appear too happy on annual staff mornings.

AS editor-in-chief of the 1981 Lion yearbook I would like to acknowledge those people who have made this year a success.

My heartfelt thanks to the teachers who allowed students out of class to help meet deadlines, sell ads, take pictures; the office staffers for their help in duplicating materials, supplies and mailing; the janitor for cleaning our messy room; a special thankyou to Mr. John Meyers for allowing me out so many first periods.

Thanks to Lisa Tutor, my assistant, who helped make life a little easier; to Donna Price who did so much extra (and has earned the honor of editor for the '82 book).

A thanks to the pros who help us- Mr. Bill Stephenson; representative; Mr. Hal Matson, photography; The American Yearbook Company and last but not least our advisor, Mr. Bill Batze-without your help a yearbook would never fly.

A sincere thank you - Shari Roderick

ANNUAL STAFF PHOTOgrapher, Marc Mclain smiles for the camera.

JOHNNY MARISCAL, a second year annual staff member, worked on sports this year.

Faces Help Close 1981 Lion Yearbook

In Memory Of . . .

Dawn Frazier

Bill Keen

Martin Montesillo